

- KEY:
- 1 - FEATHERHALL CRESCENT - 60636731-SKE-C-SP-CHS-LTN-0002
  - 2 - LADYWELL RD/ CORSTORPHINE HIGH STREET - 60636731-SKE-C-SP-CHS-LTN-0003
  - 3 - CORSTORPHINE HS/ MANSE ROAD - 60636731-SKE-C-SP-CHS-LTN-0004
  - 4 - SAUGHTON ROAD NORTH/ KIRK LOAN - 60636731-SKE-C-SP-CHS-LTN-0005
  - 5 - SAUGHTON RD NORTH/ DOVECOT ROAD - 60636731-SKE-C-SP-CHS-LTN-0006
  - 6 - DOVECOT ROAD - 60636731-SKE-C-SP-CHS-LTN-0007
  - 7 - SAUGHTON RD NORTH/ SHOPS - 60636731-SKE-C-SP-CHS-LTN-0008
  - 8 - MANSE ROAD - 60636731-SKE-C-SP-CHS-LTN-0009
  - 9 - FEATHERHALL AVENUE/ TERRACE - 60636731-SKE-C-SP-CHS-LTN-0010
  - 10 - MANSE STREET/ FEATHERHALL RD - 60636731-SKE-C-SP-CHS-LTN-0011
  - 11 - MANSE STREET/ FEATHERHALL RD - 60636731-SKE-C-SP-CHS-LTN-0011
  - 12 - CARRICK KNOWE PRIMARY SCHOOL - SCHOOL STREETS - 60636731-SKE-C-SP-CHS-LTN-0012
  - 13 - TYLER'S ACRE AVENUE - 60636731-SKE-C-SP-CHS-LTN-0013
  - 14 - LAMPACRE ROAD - 60636731-SKE-C-SP-CHS-LTN-0014
  - 15 - CARRICK KNOWE GARDENS - 60636731-SKE-C-SP-CHS-LTN-0015
- POTENTIAL LAYOUT ALTERATIONS
- 16 - STATION ROAD/ CORSTORPHINE PARK GARDENS - 60636731-SKE-C-SP-CHS-LTN-0016
  - 17 - STATION ROAD/ ST JOHN'S ROAD - 60636731-SKE-C-SP-CHS-LTN-0017
  - 18 - FEATHERHALL TERRACE/ FEATHERHALL AVENUE - 60636731-SKE-C-SP-CHS-LTN-0018
  - 19 - FEATHERHALL TERRACE - 60636731-SKE-C-SP-CHS-LTN-0018
  - 20 - TRAQUAIR PARK WEST/ TRAQUAIR PARK EAST - 60636731-SKE-C-SP-CHS-LTN-0019
  - 21 - TRAQUAIR PARK WEST/ TRAQUAIR PARK EAST - 60636731-SKE-C-SP-CHS-LTN-0019
  - 22 - MEADOWHOUSE ROAD/ CARRICK KNOWE AVENUE - 60636731-SKE-C-SP-CHS-LTN-0019

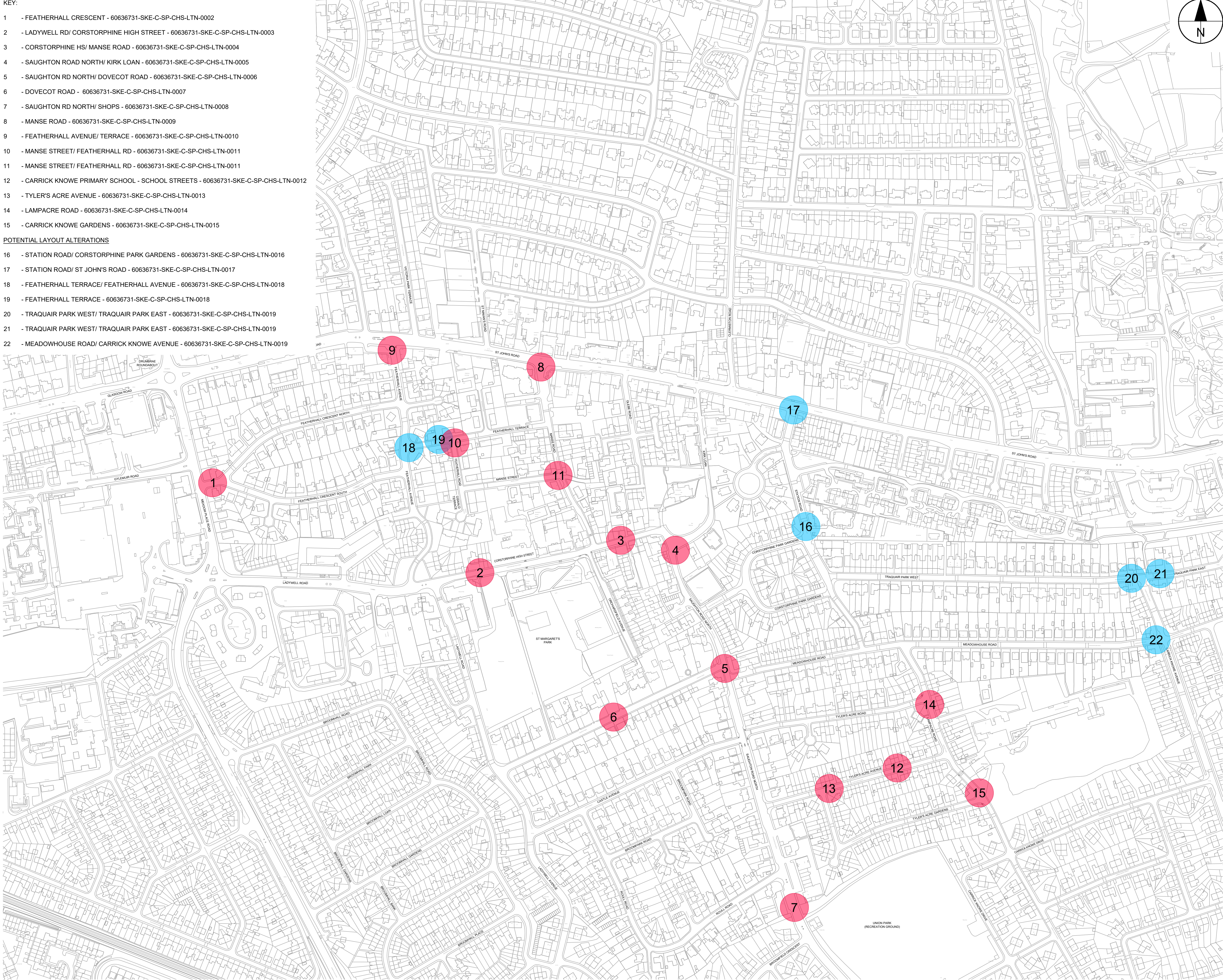

PROJECT

CORSTORPHINE  
CONNECTIONS

CLIENT



CONSULTANT

AECOM  
1 Tanfield  
EDINBURGH, EH3 5DA  
+44 (0) 131 301 8600 tel  
+44 (0) 131 301 8699 fax  
www.aecom.com

NOTES

1. ALL WORKS TO BE EXECUTED IN ACCORDANCE WITH THE SPECIFICATION FOR HIGHWAY WORKS - THE MANUAL OF CONTRACT DOCUMENTS FOR HIGHWAY WORKS, DESIGN MANUAL FOR ROADS AND BRIDGES, TRAFFIC SIGNS MANUAL AND LOCAL COUNCIL GUIDELINES.
2. ALL DIMENSIONS ARE IN METRES UNLESS STATED OTHERWISE. ALL LEVELS ARE IN METRES AND RELATE TO ORDNANCE DATUM.
3. DO NOT SCALE FROM ANY DRAWING. WORK TO FIGURED DIMENSIONS ONLY. ANY DISCREPANCIES IN DIMENSION ARE TO BE REFERRED TO THE DESIGNER BEFORE WORK IS PUT TO HAND.
4. ALL DIMENSIONS AND LEVELS ARE TO BE CHECKED ON SITE BY THE CONTRACTOR PRIOR TO PREPARING ANY WORKING DRAWINGS OR COMMENCING ON SITE.
5. ALL WORKS BY THE CONTRACTOR MUST BE CARRIED OUT IN SUCH A WAY THAT ALL REQUIREMENTS UNDER THE HEALTH AND SAFETY AT WORK ACT ARE SATISFIED.
6. ALL WORK IS TO BE CARRIED OUT IN COMPLIANCE WITH THE REQUIREMENTS OF THE STATUTORY AUTHORITIES AND CONSTRUCTION DESIGN AND MANAGEMENT REGULATIONS.
7. DRAWING BASE RECEIVED FROM OTHERS. AECOM CANNOT GUARANTEE THEIR ACCURACY. CONTRACTOR TO SATISFY THEMSELVES AS TO THE ACCURACY OF SUCH INFORMATION.

ISSUE/REVISION

A	2022-06-13	ETRO REISSUE
-	2021-07-16	FIRST ISSUE
I/R	DATE	DESCRIPTION

KEY PLAN

PROJECT NUMBER

60636731

SHEET TITLE

CORSTORPHINE LTN  
OVERVIEW

SHEET NUMBER

60636731-SKE-C-SP-CHS-LTN-0001



Filename: L:\EGAC\YUKED\4FP002\VT\PROJECTS\TRAFFIC - CL+ WEST EDINBURGH ATN\900\_CAD\_GIS\910\_CAD\25-SKETCHES\CORSTORPHINE HIGH STREET LTN\60636731-SKE-C-SP-CHS-LTN-0002\00015.DWG  
Last saved by: SWANSONAJ Last Printed: 2022-06-13

Project Management Initials: Designer: AUS Checked: PM Approved: PM ISO A1 994mm x 841mm

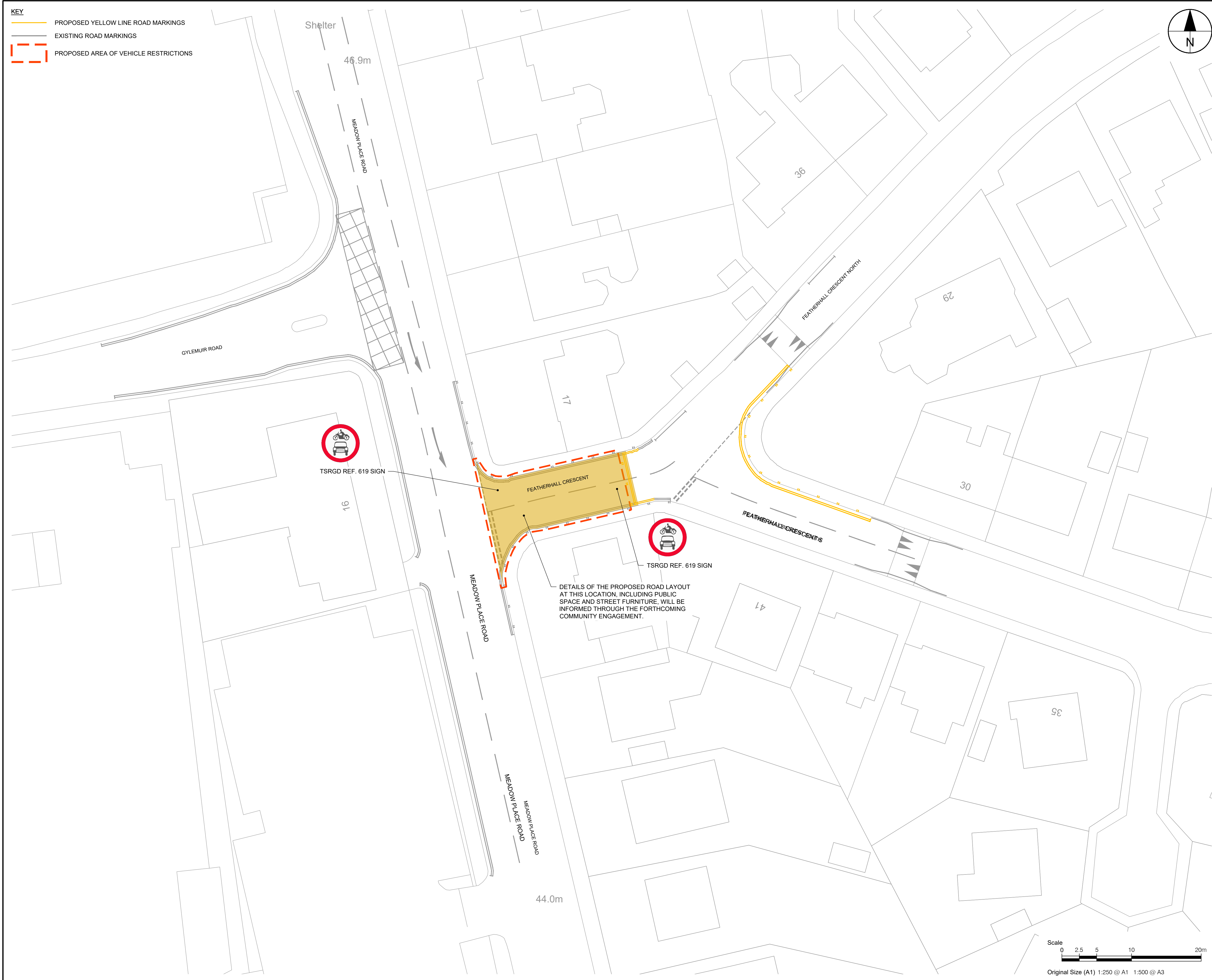

This drawing has been prepared for the use of AECOM's client. It may not be used, modified, reproduced or relied upon by third parties, except as agreed by AECOM or as required by law. AECOM accepts no responsibility, and denies any liability whatsoever, to any party that uses or relies on this drawing without AECOM's express written consent. Do not scale this document. All measurements must be obtained from the stated dimensions.



PROJECT

CORSTORPHINE CONNECTIONS

CLIENT



CONSULTANT

AECOM  
1 Tanfield  
EDINBURGH, EH3 5DA  
+44 (0) 131 301 8600 tel  
+44 (0) 131 301 8699 fax  
www.aecom.com

NOTES

1. ALL WORKS TO BE EXECUTED IN ACCORDANCE WITH THE SPECIFICATION FOR HIGHWAY WORKS - THE MANUAL OF CONTRACT DOCUMENTS FOR HIGHWAY WORKS, DESIGN MANUAL FOR ROADS AND BRIDGES, TRAFFIC SIGNS MANUAL AND LOCAL COUNCIL GUIDELINES.
2. ALL DIMENSIONS ARE IN METRES UNLESS STATED OTHERWISE. ALL LEVELS ARE IN METRES AND RELATE TO ORDNANCE DATUM.
3. DO NOT SCALE FROM ANY DRAWING. WORK TO FIGURED DIMENSIONS ONLY. ANY DISCREPANCIES IN DIMENSION ARE TO BE REFERRED TO THE DESIGNER BEFORE WORK IS PUT TO HAND.
4. ALL DIMENSIONS AND LEVELS ARE TO BE CHECKED ON SITE BY THE CONTRACTOR PRIOR TO PREPARING ANY WORKING DRAWINGS OR COMMENCING ON SITE.
5. ALL WORKS BY THE CONTRACTOR MUST BE CARRIED OUT IN SUCH A WAY THAT ALL REQUIREMENTS UNDER THE HEALTH AND SAFETY AT WORK ACT ARE SATISFIED.
6. ALL WORK IS TO BE CARRIED OUT IN COMPLIANCE WITH THE REQUIREMENTS OF THE STATUTORY AUTHORITIES AND CONSTRUCTION DESIGN AND MANAGEMENT REGULATIONS.
7. DRAWING BASE RECEIVED FROM OTHERS. AECOM CANNOT GUARANTEE THEIR ACCURACY. CONTRACTOR TO SATISFY THEMSELVES AS TO THE ACCURACY OF SUCH INFORMATION.

ISSUE/REVISION

A	2022-06-13	ETRO REISSUE
-	2021-07-16	FIRST ISSUE
I/R	DATE	DESCRIPTION

KEY PLAN

PROJECT NUMBER

60636731

SHEET TITLE

CORSTORPHINE LTN  
FEATHERHALL CRESCENT  
SHEET 1 OF 14

SHEET NUMBER

60636731-SKE-C-SP-CHS-LTN-0002



File name: L:\EGAC\YUKED\4F002\VT1\PROJECTS\TRAFFIC - CL+ WEST EDINBURGH ATN\900\_CAD\_GIS\910\_CAD\25-SKETCHES\CORSTORPHINE HIGH STREET  
LTN\60636731-SKE-C-SP-CHS-LTN-0002\00015.DWG  
Last saved by: SWANSONAJ Last Printed: 2022-06-13

Project Management Initials: Designer: AUS Checked: PM Approved: PM ISO A1 994mm x 841mm

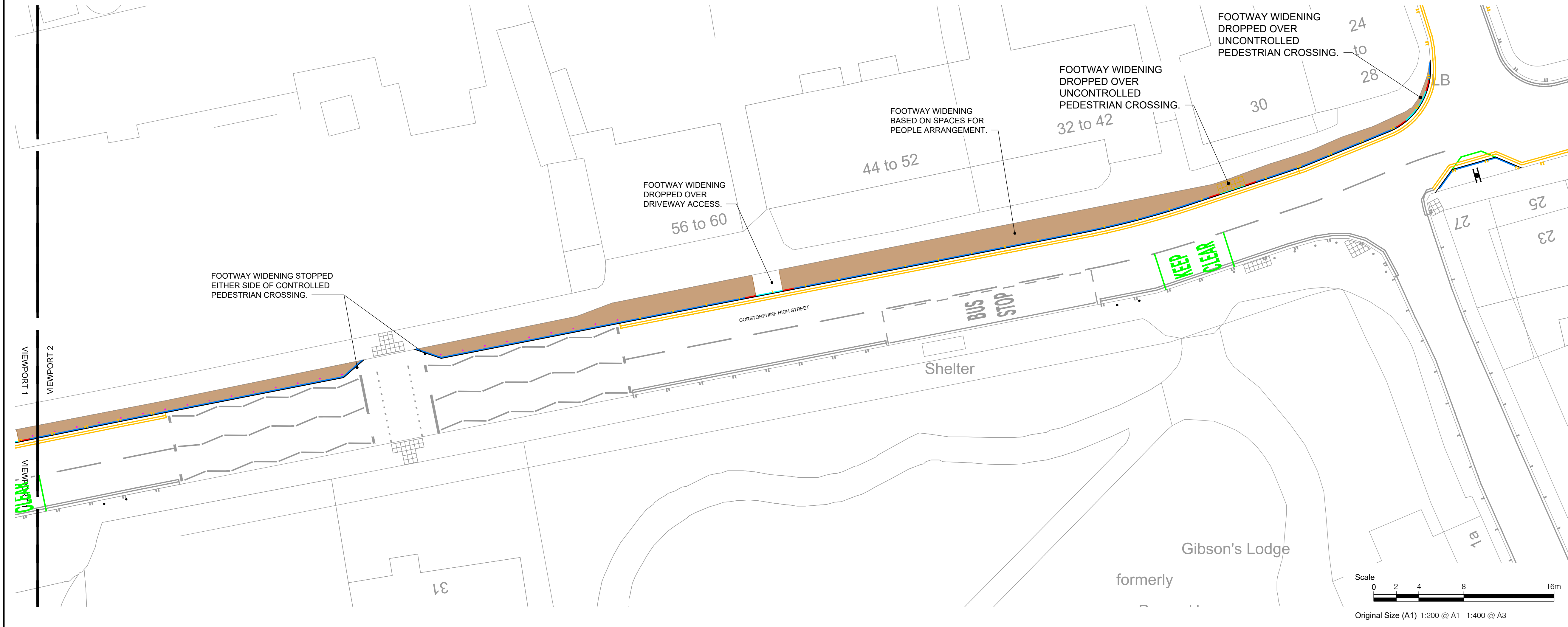
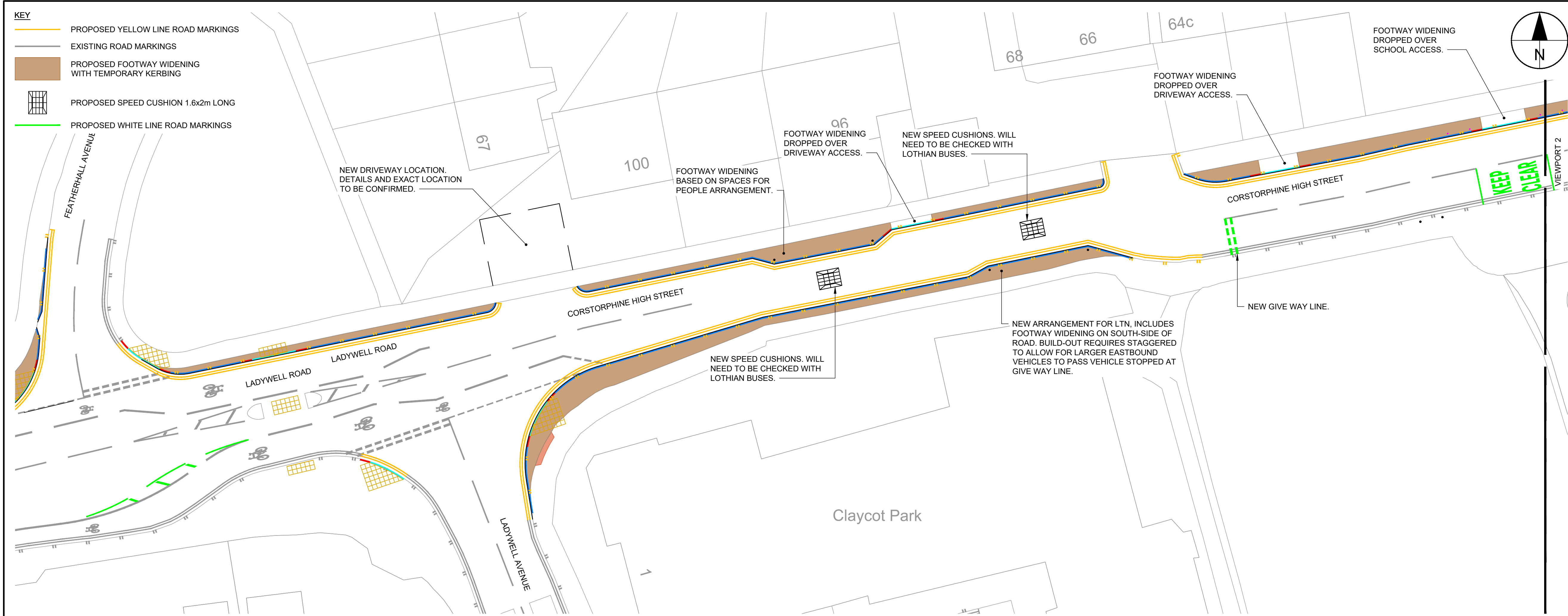

This drawing has been prepared for the use of AECOM's client. It may not be used, modified, reproduced or relied upon by third parties, except as agreed by AECOM or as required by law. AECOM accepts no responsibility, and denies any liability whatsoever, to any party that uses or relies on this drawing without AECOM's express written consent. All measurements must be obtained from the stated dimensions.



PROJECT

CORSTORPHINE CONNECTIONS

CLIENT



CONSULTANT

AECOM  
1 Tanfield  
EDINBURGH, EH3 5DA  
+44 (0) 131 301 8600 tel  
+44 (0) 131 301 8699 fax  
www.aecom.com

NOTES

1. ALL WORKS TO BE EXECUTED IN ACCORDANCE WITH THE SPECIFICATION FOR HIGHWAY WORKS - THE MANUAL OF CONTRACT DOCUMENTS FOR HIGHWAY WORKS, DESIGN MANUAL FOR ROADS AND BRIDGES, TRAFFIC SIGNS MANUAL AND LOCAL COUNCIL GUIDELINES.
2. ALL DIMENSIONS ARE IN METRES UNLESS STATED OTHERWISE. ALL LEVELS ARE IN METRES AND RELATE TO ORDNANCE DATUM.
3. DO NOT SCALE FROM ANY DRAWING. WORK TO FIGURED DIMENSIONS ONLY. ANY DISCREPANCIES IN DIMENSION ARE TO BE REFERRED TO THE DESIGNER BEFORE WORK IS PUT TO HAND.
4. ALL DIMENSIONS AND LEVELS ARE TO BE CHECKED ON SITE BY THE CONTRACTOR PRIOR TO PREPARING ANY WORKING DRAWINGS OR COMMENCING ON SITE.
5. ALL WORKS BY THE CONTRACTOR MUST BE CARRIED OUT IN SUCH A WAY THAT ALL REQUIREMENTS UNDER THE HEALTH AND SAFETY AT WORK ACT ARE SATISFIED.
6. ALL WORK IS TO BE CARRIED OUT IN COMPLIANCE WITH THE REQUIREMENTS OF THE STATUTORY AUTHORITIES AND CONSTRUCTION DESIGN AND MANAGEMENT REGULATIONS.
7. DRAWING BASE RECEIVED FROM OTHERS. AECOM CANNOT GUARANTEE THEIR ACCURACY. CONTRACTOR TO SATISFY THEMSELVES AS TO THE ACCURACY OF SUCH INFORMATION.

ISSUE/REVISION

A	2022-06-13	ETRO REISSUE
-	2021-07-16	FIRST ISSUE
I/R	DATE	DESCRIPTION

KEY PLAN

PROJECT NUMBER

60636731

SHEET TITLE

CORSTORPHINE LTN  
LADYWELL RD/ CORSTORPHINE HS  
SHEET 2 OF 14

SHEET NUMBER

60636731-SKE-C-SP-CHS-LTN-0003







File name: L:\EGAC\YUKED\4FP02\VT\PI\PROJECTS\TRAFFIC - CL+ WEST EDINBURGH ATN\900\_CAD\_GIS\910\_CAD\25-SKETCHES\CORSTORPHINE HIGH STREET LTN\60636731-SKE-C-SP-CHS-LTN-0002\00015.DWG  
Last saved by: SWANSONAJ Last Printed: 2022-06-13

ISO A1 594mm x 841mm  
Approved: PM  
Checked: PM  
Designer: AUS  
Project Management Initials:

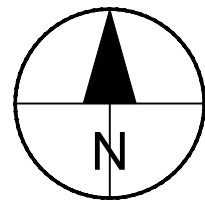
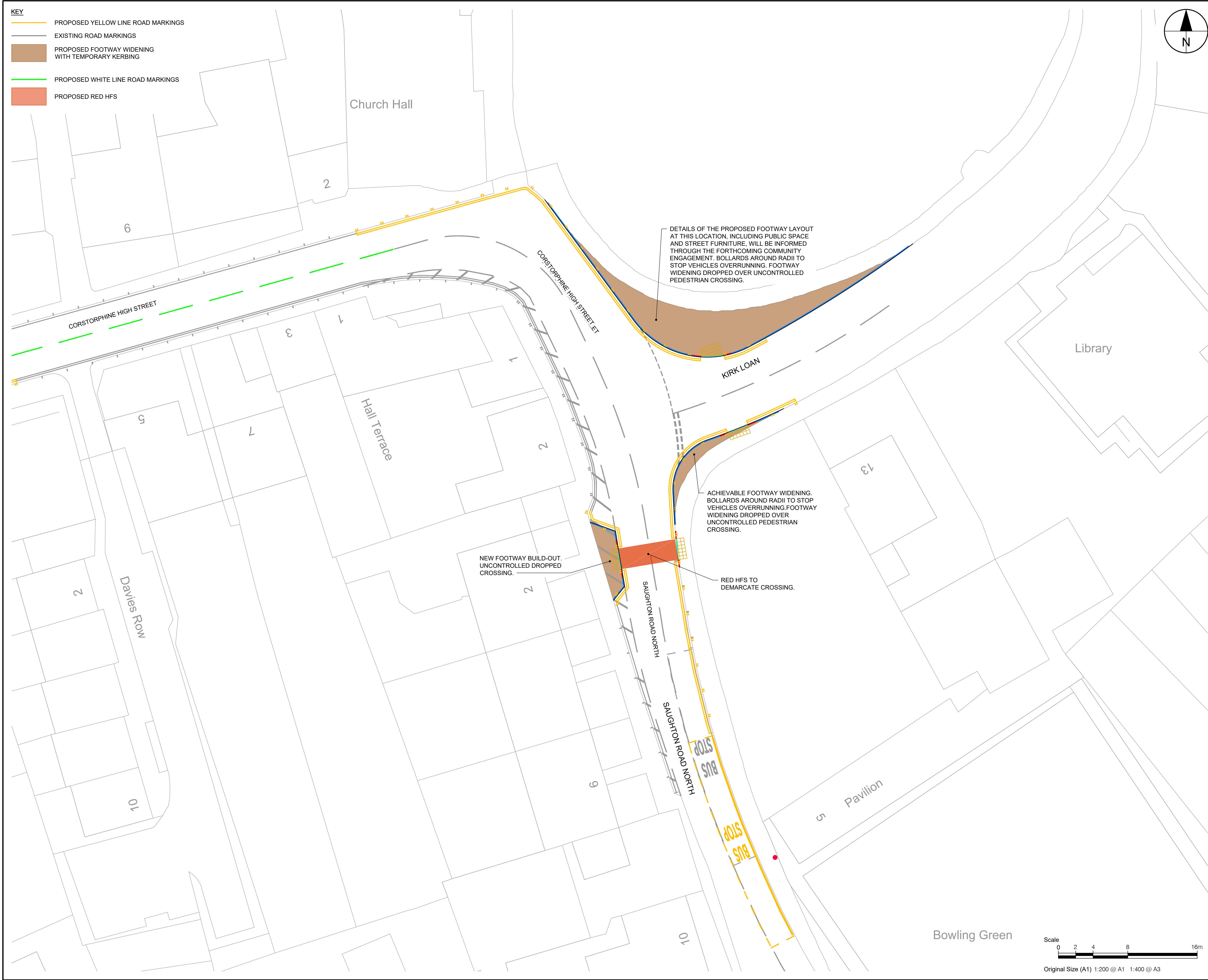

PROJECT

CORSTORPHINE CONNECTIONS

CLIENT



CONSULTANT

AECOM  
1 Tanfield  
EDINBURGH, EH3 5DA  
+44 (0) 131 301 8600 tel  
+44 (0) 131 301 8699 fax  
www.aecom.com

NOTES

1. ALL WORKS TO BE EXECUTED IN ACCORDANCE WITH THE SPECIFICATION FOR HIGHWAY WORKS - THE MANUAL OF CONTRACT DOCUMENTS FOR HIGHWAY WORKS, DESIGN MANUAL FOR ROADS AND BRIDGES, TRAFFIC SIGNS MANUAL AND LOCAL COUNCIL GUIDELINES.
2. ALL DIMENSIONS ARE IN METRES UNLESS STATED OTHERWISE. ALL LEVELS ARE IN METRES AND RELATE TO ORDNANCE DATUM.
3. DO NOT SCALE FROM ANY DRAWING. WORK TO FIGURED DIMENSIONS ONLY. ANY DISCREPANCIES IN DIMENSION ARE TO BE REFERRED TO THE DESIGNER BEFORE WORK IS PUT TO HAND.
4. ALL DIMENSIONS AND LEVELS ARE TO BE CHECKED ON SITE BY THE CONTRACTOR PRIOR TO PREPARING ANY WORKING DRAWINGS OR COMMENCING ON SITE.
5. ALL WORKS BY THE CONTRACTOR MUST BE CARRIED OUT IN SUCH A WAY THAT ALL REQUIREMENTS UNDER THE HEALTH AND SAFETY AT WORK ACT ARE SATISFIED.
6. ALL WORK IS TO BE CARRIED OUT IN COMPLIANCE WITH THE REQUIREMENTS OF THE STATUTORY AUTHORITIES AND CONSTRUCTION DESIGN AND MANAGEMENT REGULATIONS.
7. DRAWING BASE RECEIVED FROM OTHERS. AECOM CANNOT GUARANTEE THEIR ACCURACY. CONTRACTOR TO SATISFY THEMSELVES AS TO THE ACCURACY OF SUCH INFORMATION.

ISSUE/REVISION

A	2022-06-13	ETRO REISSUE
-	2021-07-16	FIRST ISSUE
I/R	DATE	DESCRIPTION

KEY PLAN

PROJECT NUMBER

60636731

SHEET TITLE

CORSTORPHINE LTN  
SAUGHTON RD NORTH/ KIRK LOAN  
SHEET 4 OF 14

SHEET NUMBER

60636731-SKE-C-SP-CHS-LTN-0005

This drawing has been prepared for the use of AECOM's client. It may not be used, modified, reproduced or relied upon by third parties, except as agreed by AECOM or as required by law. AECOM accepts no responsibility, and denies any liability whatsoever, to any party that uses or relies on this drawing without AECOM's express written consent. Do not scale this document. All measurements must be obtained from the stated dimensions.



Filename: L:\EGAC\YUKED\4FP002\VTPI\PROJECTS\TRAFFIC - CL+ WEST EDINBURGH ATN\900\_CAD\_GIS\910\_CAD\25-SKETCHES\CORSTORPHINE HIGH STREET LTN\60636731-SKE-C-SP-CHS-LTN-0002\00015.DWG  
Last saved by: SWANSONAJ Last Plotted: 2022-06-13

ISO A1 594mm x 841mm  
Approved: PM  
Checked: PM  
Designer: AUS  
Project Management Initials:

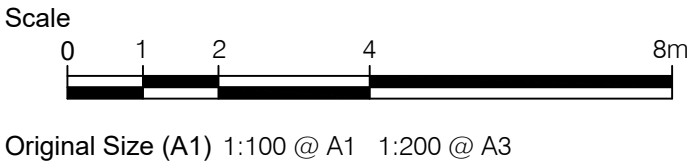

This drawing has been prepared for the use of AECOM's client. It may not be used, modified, reproduced or relied upon by third parties, except as agreed by AECOM or as required by law. AECOM accepts no responsibility, and denies any liability whatsoever, to any party that uses or relies on this drawing without AECOM's express written consent. Do not scale this document. All measurements must be obtained from the stated dimensions.



PROJECT

CORSTORPHINE  
CONNECTIONS

CLIENT



CONSULTANT

AECOM  
1 Tanfield  
EDINBURGH, EH3 5DA  
+44 (0) 131 301 8600 tel  
+44 (0) 131 301 8699 fax  
www.aecom.com

NOTES

1. ALL WORKS TO BE EXECUTED IN ACCORDANCE WITH THE SPECIFICATION FOR HIGHWAY WORKS - THE MANUAL OF CONTRACT DOCUMENTS FOR HIGHWAY WORKS, DESIGN MANUAL FOR ROADS AND BRIDGES, TRAFFIC SIGNS MANUAL AND LOCAL COUNCIL GUIDELINES.
2. ALL DIMENSIONS ARE IN METRES UNLESS STATED OTHERWISE. ALL LEVELS ARE IN METRES AND RELATE TO ORDNANCE DATUM.
3. DO NOT SCALE FROM ANY DRAWING. WORK TO FIGURED DIMENSIONS ONLY. ANY DISCREPANCIES IN DIMENSION ARE TO BE REFERRED TO THE DESIGNER BEFORE WORK IS PUT TO HAND.
4. ALL DIMENSIONS AND LEVELS ARE TO BE CHECKED ON SITE BY THE CONTRACTOR PRIOR TO PREPARING ANY WORKING DRAWINGS OR COMMENCING ON SITE.
5. ALL WORKS BY THE CONTRACTOR MUST BE CARRIED OUT IN SUCH A WAY THAT ALL REQUIREMENTS UNDER THE HEALTH AND SAFETY AT WORK ACT ARE SATISFIED.
6. ALL WORK IS TO BE CARRIED OUT IN COMPLIANCE WITH THE REQUIREMENTS OF THE STATUTORY AUTHORITIES AND CONSTRUCTION DESIGN AND MANAGEMENT REGULATIONS.
7. DRAWING BASE RECEIVED FROM OTHERS. AECOM CANNOT GUARANTEE THEIR ACCURACY. CONTRACTOR TO SATISFY THEMSELVES AS TO THE ACCURACY OF SUCH INFORMATION.

ISSUE/REVISION

A	2022-06-13	ETRO REISSUE
-	2021-07-16	FIRST ISSUE
I/R	DATE	DESCRIPTION

KEY PLAN

PROJECT NUMBER

60636731

SHEET TITLE

CORSTORPHINE LTN  
SAUGHTON RD N/ DOVECOT RD  
SHEET 5 OF 14

SHEET NUMBER

60636731-SKE-C-SP-CHS-LTN-0006





**PROJECT**

# CORSTORPHINE CONNECTIONS

**CLIENT**

**CONSULTANT**

AECOM  
1 Tanfield  
EDINBURGH, EH3 5DA  
+44 (0) 131 301 8600 tel  
+44 (0) 131 301 8699 fax  
www.aecom.com

**NOTES**

- ALL WORKS TO BE EXECUTED IN ACCORDANCE WITH THE SPECIFICATION FOR HIGHWAY WORKS - THE MANUAL OF CONTRACT DOCUMENTS FOR HIGHWAY WORKS, DESIGN MANUAL FOR ROADS AND BRIDGES, TRAFFIC SIGNS MANUAL AND LOCAL COUNCIL GUIDELINES.
- ALL DIMENSIONS ARE IN METRES UNLESS STATED OTHERWISE. ALL LEVELS ARE IN METRES AND RELATE TO ORDNANCE DATUM.
- DO NOT SCALE FROM ANY DRAWING. WORK TO FIGURED DIMENSIONS ONLY. ANY DISCREPANCIES IN DIMENSION ARE TO BE REFERRED TO THE DESIGNER BEFORE WORK IS PUT TO HAND.
- ALL DIMENSIONS AND LEVELS ARE TO BE CHECKED ON SITE BY THE CONTRACTOR PRIOR TO PREPARING ANY WORKING DRAWINGS OR COMMENCING ON SITE.
- ALL WORKS BY THE CONTRACTOR MUST BE CARRIED OUT IN SUCH A WAY THAT ALL REQUIREMENTS UNDER THE HEALTH AND SAFETY AT WORK ACT ARE SATISFIED.
- ALL WORK IS TO BE CARRIED OUT IN COMPLIANCE WITH THE REQUIREMENTS OF THE STATUTORY AUTHORITIES AND CONSTRUCTION DESIGN AND MANAGEMENT REGULATIONS.
- DRAWING BASE RECEIVED FROM OTHERS. AECOM CANNOT GUARANTEE THEIR ACCURACY. CONTRACTOR TO SATISFY THEMSELVES AS TO THE ACCURACY OF SUCH INFORMATION.

**ISSUE/REVISION**

A	2022-06-13	ETRO REISSUE
-	2021-07-16	FIRST ISSUE
I/R	DATE	DESCRIPTION

**KEY PLAN**

**PROJECT NUMBER**

60636731

**SHEET TITLE**

CORSTORPHINE LTN  
DOVECOT ROAD  
SHEET 6 OF 14

**SHEET NUMBER**

60636731-SKE-C-SP-CHS-LTN-0007

This drawing has been prepared for the use of AECOM's client. It may not be used, modified, reproduced or relied upon by third parties, except as agreed by AECOM or as required by law. AECOM accepts no responsibility, and denies any liability whatsoever, to any party that uses or relies on this drawing without AECOM's express written consent. All measurements must be obtained from the stated dimensions.





## CORSTORPHINE CONNECTIONS

**CLIENT**

**CONSULTANT**

AECOM  
1 Tanfield  
EDINBURGH, EH3 5DA  
+44 (0) 131 301 8600 tel  
+44 (0) 131 301 8699 fax  
[www.aecom.com](http://www.aecom.com)

## NOTES

1. ALL WORKS TO BE EXECUTED IN ACCORDANCE WITH THE SPECIFICATION FOR HIGHWAY WORKS - THE MANUAL OF CONTRACT DOCUMENTS FOR HIGHWAY WORKS, DESIGN MANUAL FOR ROADS AND BRIDGES, TRAFFIC SIGNS MANUAL AND LOCAL COUNCIL GUIDELINES.
2. ALL DIMENSIONS ARE IN METRES UNLESS STATED OTHERWISE. ALL LEVELS ARE IN METRES AND RELATE TO ORDNANCE DATUM.
3. DO NOT SCALE FROM ANY DRAWING, WORK TO FIGURED DIMENSIONS ONLY. ANY DISCREPANCIES IN DIMENSION ARE TO BE REFERRED TO THE DESIGNER BEFORE WORK IS PUT TO HAND.
4. ALL DIMENSIONS AND LEVELS ARE TO BE CHECKED ON SITE BY THE CONTRACTOR PRIOR TO PREPARING ANY WORKING DRAWINGS OR COMMENCING ON SITE.
5. ALL WORKS BY THE CONTRACTOR MUST BE CARRIED OUT IN SUCH A WAY THAT ALL REQUIREMENTS UNDER THE HEALTH AND SAFETY AT WORK ACT ARE SATISFIED.
6. ALL WORK IS TO BE CARRIED OUT IN COMPLIANCE WITH THE REQUIREMENTS OF THE STATUTORY AUTHORITIES AND CONSTRUCTION DESIGN AND MANAGEMENT REGULATIONS.
7. DRAWING BASE RECEIVED FROM OTHERS. AECOM CANNOT GUARANTEE THEIR ACCURACY. CONTRACTOR TO SATISFY THEMSELVES AS TO THE ACCURACY OF SUCH INFORMATION.

## ISSUE/REVISION

A	2022-06-13	ETRO REISSUE
-	2021-07-16	FIRST ISSUE
I/R	DATE	DESCRIPTION

## KEY PLAN

## PROJECT NUMBER

60636731

**SHEET TITLE**

CORSTORPHINE LTN  
SAUGHTON ROAD NORTH/ SHOPS  
SHEET 7 OF 14

**SHEET NUMBER**

60636731-SKE-C-SP-CHS-LTN-0008



Filename: L:\EGAC\YUKED\F002\VTIP\PROJECTS\TRAFFIC - CL+ WEST EDINBURGH ATN\900\_CAD\_GIS\910\_CAD\25-SKETCHES\CORSTORPHINE HIGH STREET  
LTN\60636731-SKE-C-SP-CHS-LTN\0002\00015.DWG  
Last saved by: SWANSONAJ Last Printed: 2022-06-13

ISO A1 594mm x 841mm  
Approved: PM  
Checked: PM  
Designer: AUS  
Project Management Initials:

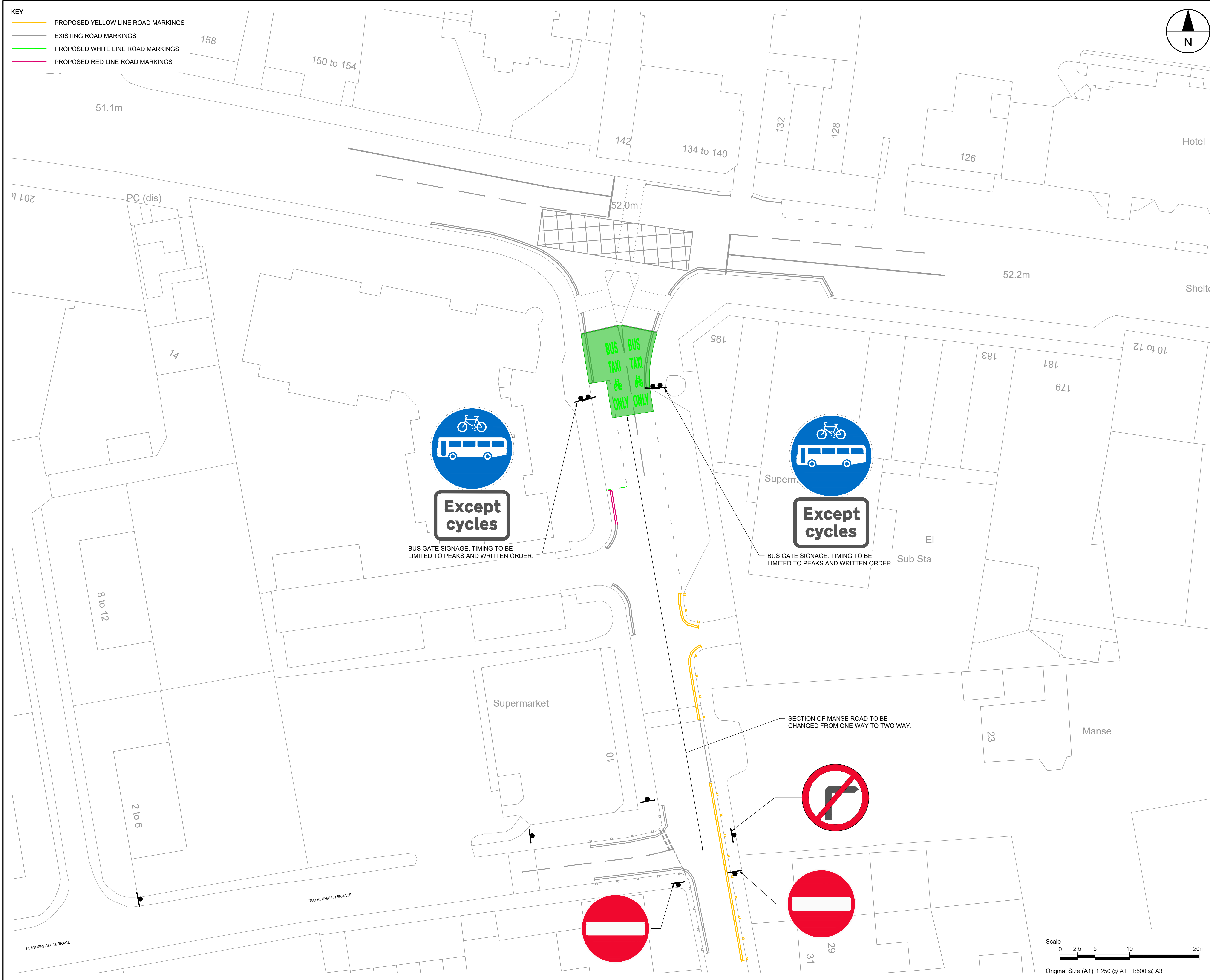

This drawing has been prepared for the use of AECOM's client. It may not be used, modified, reproduced or relied upon by third parties, except as agreed by AECOM or as required by law. AECOM accepts no responsibility, and denies any liability whatsoever, to any party that uses or relies on this drawing without AECOM's express written consent. All measurements must be obtained from the stated dimensions.

**AECOM**

PROJECT

**CORSTORPHINE  
CONNECTIONS**

CLIENT

**EDINBURGH**  
THE CITY OF EDINBURGH COUNCIL

CONSULTANT

AECOM  
1 Tanfield  
EDINBURGH, EH3 5DA  
+44 (0) 131 301 8600 tel  
+44 (0) 131 301 8699 fax  
www.aecom.com

NOTES

- ALL WORKS TO BE EXECUTED IN ACCORDANCE WITH THE SPECIFICATION FOR HIGHWAY WORKS - THE MANUAL OF CONTRACT DOCUMENTS FOR HIGHWAY WORKS, DESIGN MANUAL FOR ROADS AND BRIDGES, TRAFFIC SIGNS MANUAL AND LOCAL COUNCIL GUIDELINES.
- ALL DIMENSIONS ARE IN METRES UNLESS STATED OTHERWISE. ALL LEVELS ARE IN METRES AND RELATE TO ORDNANCE DATUM.
- DO NOT SCALE FROM ANY DRAWING. WORK TO FIGURED DIMENSIONS ONLY. ANY DISCREPANCIES IN DIMENSION ARE TO BE REFERRED TO THE DESIGNER BEFORE WORK IS PUT TO HAND.
- ALL DIMENSIONS AND LEVELS ARE TO BE CHECKED ON SITE BY THE CONTRACTOR PRIOR TO PREPARING ANY WORKING DRAWINGS OR COMMENCING ON SITE.
- ALL WORKS BY THE CONTRACTOR MUST BE CARRIED OUT IN SUCH A WAY THAT ALL REQUIREMENTS UNDER THE HEALTH AND SAFETY AT WORK ACT ARE SATISFIED.
- ALL WORK IS TO BE CARRIED OUT IN COMPLIANCE WITH THE REQUIREMENTS OF THE STATUTORY AUTHORITIES AND CONSTRUCTION DESIGN AND MANAGEMENT REGULATIONS.
- DRAWING BASE RECEIVED FROM OTHERS. AECOM CANNOT GUARANTEE THEIR ACCURACY. CONTRACTOR TO SATISFY THEMSELVES AS TO THE ACCURACY OF SUCH INFORMATION.

ISSUE/REVISION

A	2022-06-13	ETRO REISSUE
-	2021-07-16	FIRST ISSUE
I/R	DATE	DESCRIPTION

KEY PLAN

PROJECT NUMBER

60636731

SHEET TITLE

CORSTORPHINE LTN  
CORSTORPHINE HIGH STREET  
SHEET 8 OF 14

SHEET NUMBER

60636731-SKE-C-SP-CHS-LTN-0009



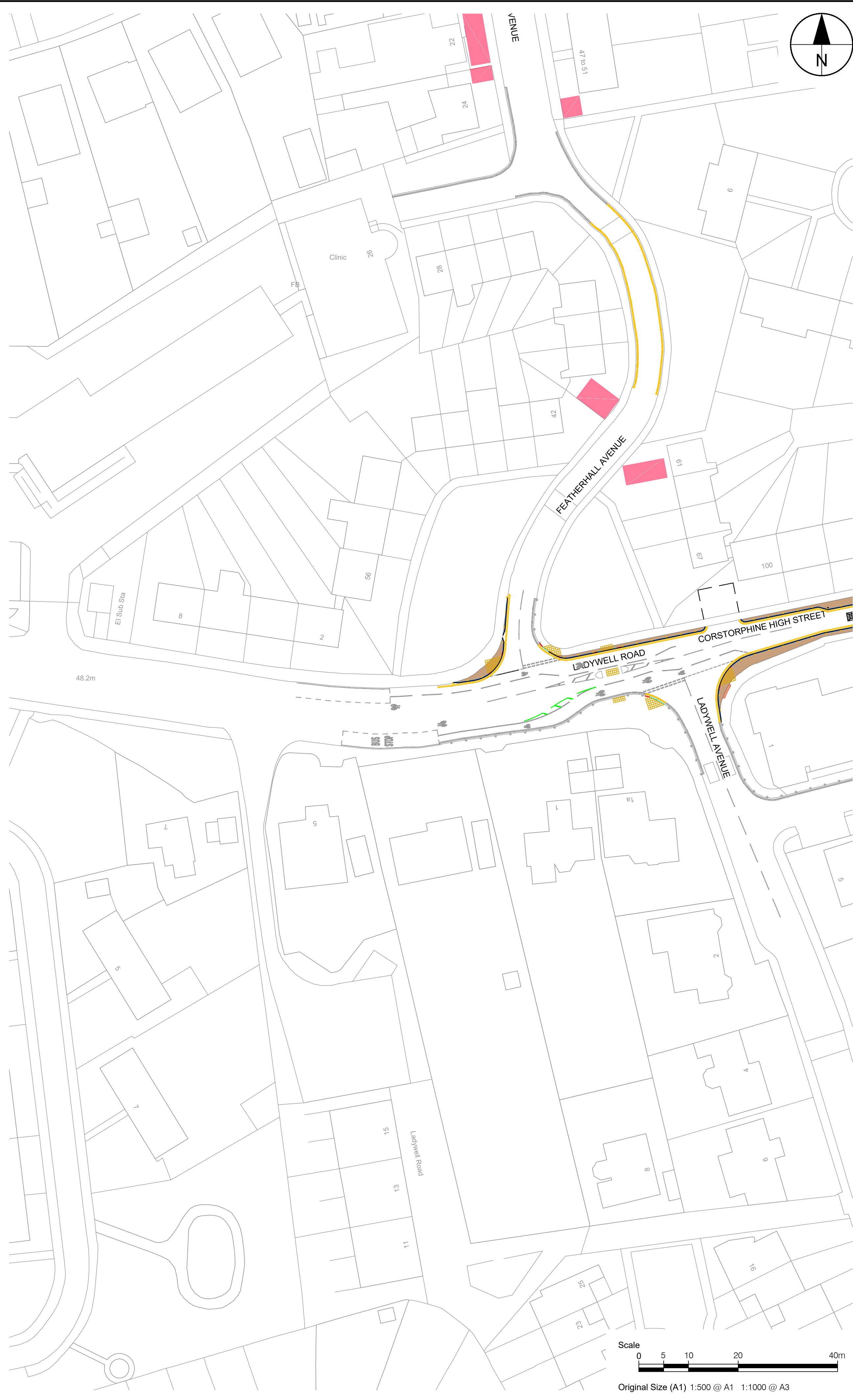
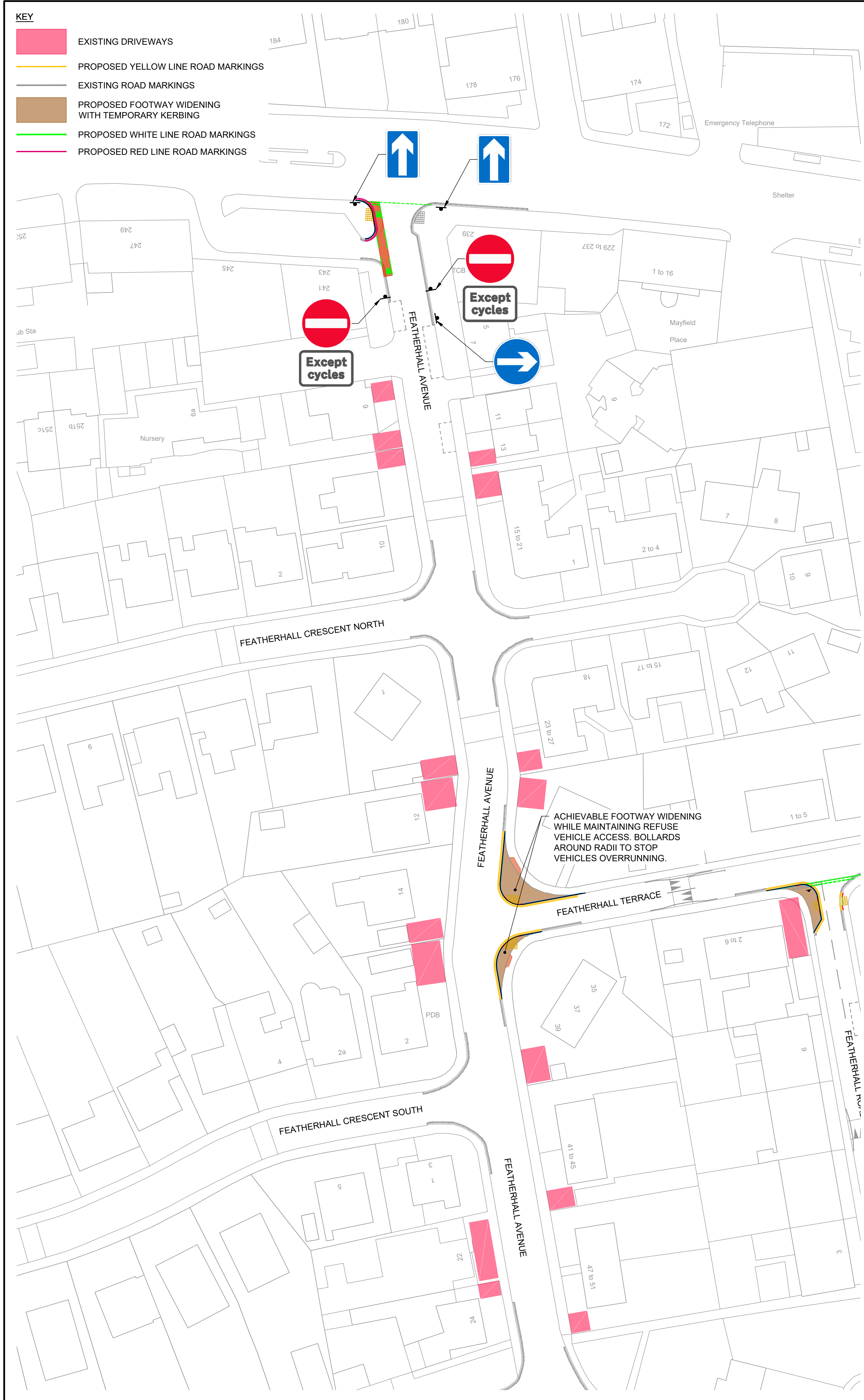

This drawing has been prepared for the use of AECOM's client. It may not be used, modified, reproduced or relied upon by third parties, except as agreed by AECOM or as required by law. AECOM accepts no responsibility, and denies any liability whatsoever, to any party that uses or relies on this drawing without AECOM's express written consent. All measurements must be obtained from the stated dimensions.



PROJECT

CORSTORPHINE CONNECTIONS

CLIENT



CONSULTANT

AECOM  
1 Tanfield  
EDINBURGH, EH3 5DA  
+44 (0) 131 301 8600 tel  
+44 (0) 131 301 8699 fax  
www.aecom.com

NOTES

- ALL WORKS TO BE EXECUTED IN ACCORDANCE WITH THE SPECIFICATION FOR HIGHWAY WORKS - THE MANUAL OF CONTRACT DOCUMENTS FOR HIGHWAY WORKS, DESIGN MANUAL FOR ROADS AND BRIDGES, TRAFFIC SIGNS MANUAL AND LOCAL COUNCIL GUIDELINES.
- ALL DIMENSIONS ARE IN METRES UNLESS STATED OTHERWISE. ALL LEVELS ARE IN METRES AND RELATE TO ORDNANCE DATUM.
- DO NOT SCALE FROM ANY DRAWING. WORK TO FIGURED DIMENSIONS ONLY. ANY DISCREPANCIES IN DIMENSION ARE TO BE REFERRED TO THE DESIGNER BEFORE WORK IS PUT TO HAND.
- ALL DIMENSIONS AND LEVELS ARE TO BE CHECKED ON SITE BY THE CONTRACTOR PRIOR TO PREPARING ANY WORKING DRAWINGS OR COMMENCING ON SITE.
- ALL WORKS BY THE CONTRACTOR MUST BE CARRIED OUT IN SUCH A WAY THAT ALL REQUIREMENTS UNDER THE HEALTH AND SAFETY AT WORK ACT ARE SATISFIED.
- ALL WORK IS TO BE CARRIED OUT IN COMPLIANCE WITH THE REQUIREMENTS OF THE STATUTORY AUTHORITIES AND CONSTRUCTION DESIGN AND MANAGEMENT REGULATIONS.
- DRAWING BASE RECEIVED FROM OTHERS. AECOM CANNOT GUARANTEE THEIR ACCURACY. CONTRACTOR TO SATISFY THEMSELVES AS TO THE ACCURACY OF SUCH INFORMATION.

ISSUE/REVISION

A	2022-06-13	ETRO REISSUE
-	2021-07-16	FIRST ISSUE
I/R	DATE	DESCRIPTION

KEY PLAN

PROJECT NUMBER

60636731

SHEET TITLE

CORSTORPHINE LTN  
FEATHERHALL AVENUE/ TERRACE  
SHEET 9 OF 14

SHEET NUMBER

60636731-SKE-C-SP-CHS-LTN-0010



Filename: L:\EGAC\YUKED\4F002\VT\PI\PROJECTS\TRAFFIC - CL+ WEST EDINBURGH ATN\900\_CAD\_GIS\910\_CAD\25-SKETCHES\CORSTORPHINE HIGH STREET LTN\60636731-SKE-C-SP-CHS-LTN-0002\00015.DWG  
Last saved by: SWANSONAJ Last Printed: 2022-06-13

Project Management Initials: Designer: AUS Checked: PM Approved: PM ISO A1 594mm x 841mm

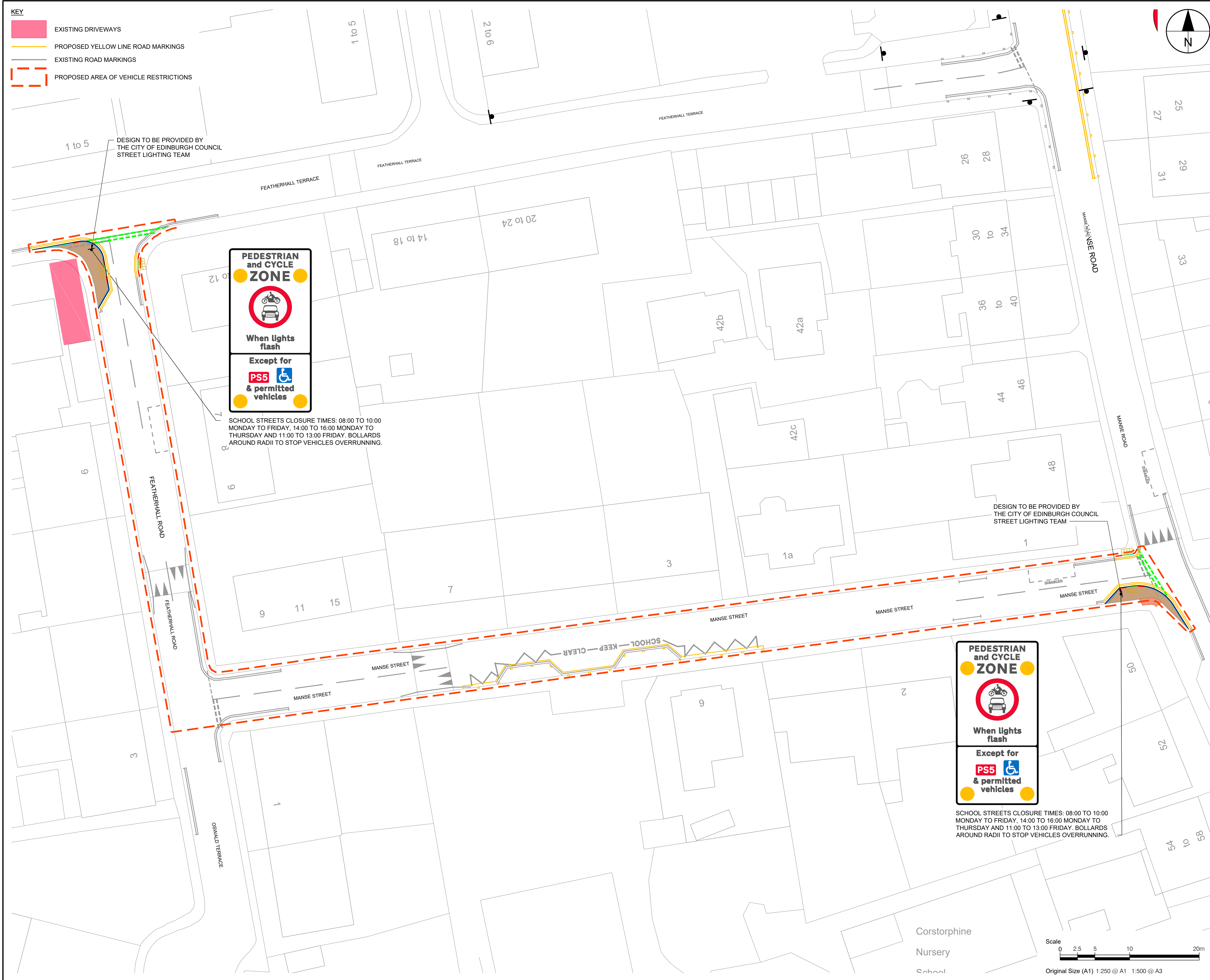

This drawing has been prepared for the use of AECOM's client. It may not be used, modified, reproduced or relied upon by third parties, except as agreed by AECOM or as required by law. AECOM accepts no responsibility, and denies any liability whatsoever, to any party that uses or relies on this drawing without AECOM's express written consent. All measurements must be obtained from the stated dimensions.



PROJECT

CORSTORPHINE CONNECTIONS

CLIENT



CONSULTANT

AECOM  
1 Tanfield  
EDINBURGH, EH3 5DA  
+44 (0) 131 301 8600 tel  
+44 (0) 131 301 8699 fax  
www.aecom.com

NOTES

1. ALL WORKS TO BE EXECUTED IN ACCORDANCE WITH THE SPECIFICATION FOR HIGHWAY WORKS - THE MANUAL OF CONTRACT DOCUMENTS FOR HIGHWAY WORKS, DESIGN MANUAL FOR ROADS AND BRIDGES, TRAFFIC SIGNS MANUAL AND LOCAL COUNCIL GUIDELINES.
2. ALL DIMENSIONS ARE IN METRES UNLESS STATED OTHERWISE. ALL LEVELS ARE IN METRES AND RELATE TO ORDNANCE DATUM.
3. DO NOT SCALE FROM ANY DRAWING. WORK TO FIGURED DIMENSIONS ONLY. ANY DISCREPANCIES IN DIMENSION ARE TO BE REFERRED TO THE DESIGNER BEFORE WORK IS PUT TO HAND.
4. ALL DIMENSIONS AND LEVELS ARE TO BE CHECKED ON SITE BY THE CONTRACTOR PRIOR TO PREPARING ANY WORKING DRAWINGS OR COMMENCING ON SITE.
5. ALL WORKS BY THE CONTRACTOR MUST BE CARRIED OUT IN SUCH A WAY THAT ALL REQUIREMENTS UNDER THE HEALTH AND SAFETY AT WORK ACT ARE SATISFIED.
6. ALL WORK IS TO BE CARRIED OUT IN COMPLIANCE WITH THE REQUIREMENTS OF THE STATUTORY AUTHORITIES AND CONSTRUCTION DESIGN AND MANAGEMENT REGULATIONS.
7. DRAWING BASE RECEIVED FROM OTHERS. AECOM CANNOT GUARANTEE THEIR ACCURACY. CONTRACTOR TO SATISFY THEMSELVES AS TO THE ACCURACY OF SUCH INFORMATION.

ISSUE/REVISION

NO.	DATE	DESCRIPTION
A	2022-06-13	ETRO REISSUE
-	2021-07-16	FIRST ISSUE
I/R	DATE	DESCRIPTION

KEY PLAN

PROJECT NUMBER

60636731

SHEET TITLE

CORSTORPHINE LTN  
MANSE STREET/ FEATHERHALL RD  
SHEET 10 OF 14

SHEET NUMBER

60636731-SKE-C-SP-CHS-LTN-0011



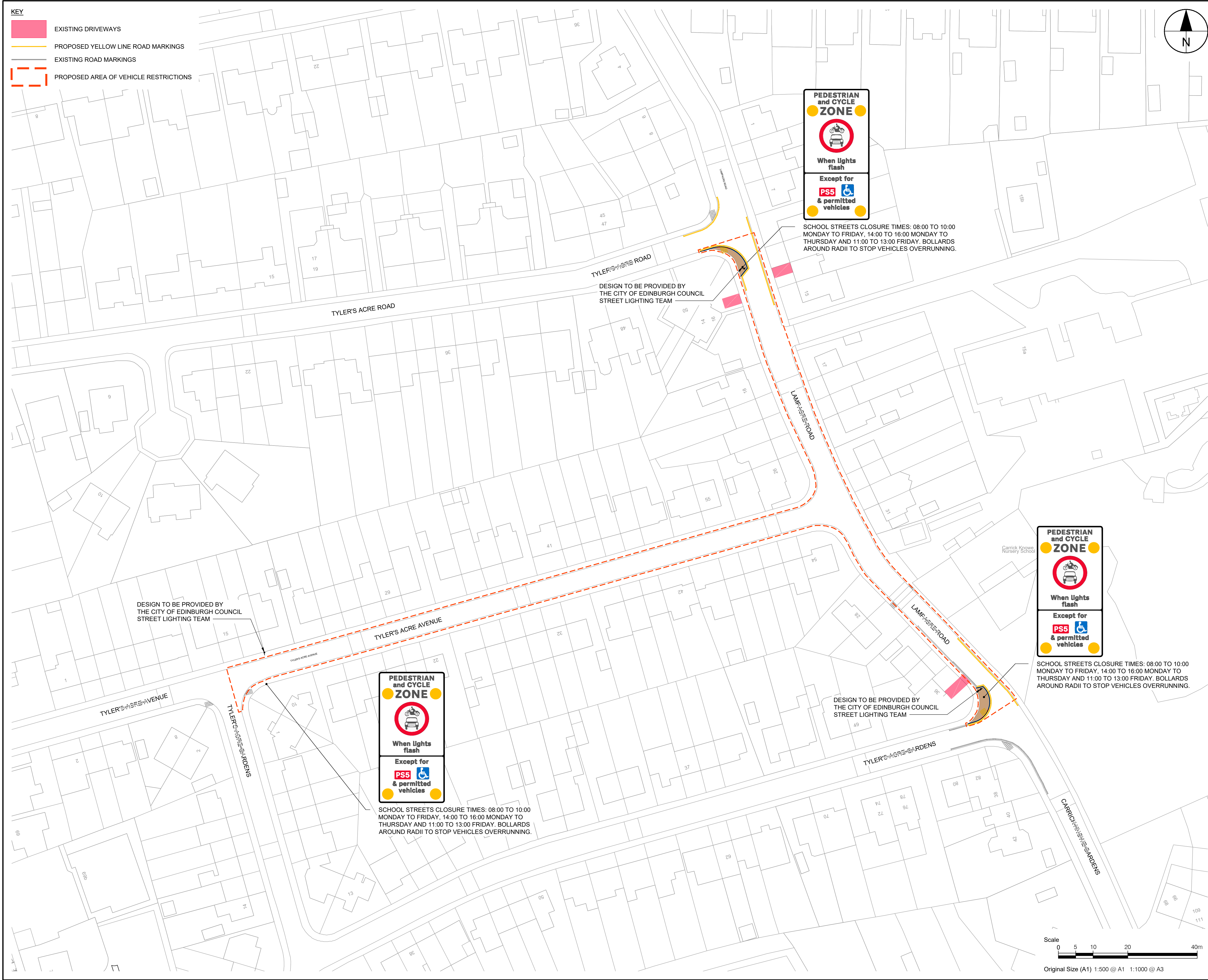

This drawing has been prepared for the use of AECOM's client. It may not be used, modified, reproduced or relied upon by third parties, except as agreed by AECOM or as required by law. AECOM accepts no responsibility, and denies any liability whatsoever, to any party that uses or relies on this drawing without AECOM's express written consent. All measurements must be obtained from the stated dimensions.



**PROJECT**

## CORSTORPHINE CONNECTIONS

**CLIENT**



**CONSULTANT**

AECOM  
1 Tanfield  
EDINBURGH, EH3 5DA  
+44 (0) 131 301 8600 tel  
+44 (0) 131 301 8699 fax  
www.aecom.com

**NOTES**

- ALL WORKS TO BE EXECUTED IN ACCORDANCE WITH THE SPECIFICATION FOR HIGHWAY WORKS - THE MANUAL OF CONTRACT DOCUMENTS FOR HIGHWAY WORKS, DESIGN MANUAL FOR ROADS AND BRIDGES, TRAFFIC SIGNS MANUAL AND LOCAL COUNCIL GUIDELINES.
- ALL DIMENSIONS ARE IN METRES UNLESS STATED OTHERWISE. ALL LEVELS ARE IN METRES AND RELATE TO ORDNANCE DATUM.
- DO NOT SCALE FROM ANY DRAWING. WORK TO FIGURED DIMENSIONS ONLY. ANY DISCREPANCIES IN DIMENSION ARE TO BE REFERRED TO THE DESIGNER BEFORE WORK IS PUT TO HAND.
- ALL DIMENSIONS AND LEVELS ARE TO BE CHECKED ON SITE BY THE CONTRACTOR PRIOR TO PREPARING ANY WORKING DRAWINGS OR COMMENCING ON SITE.
- ALL WORKS BY THE CONTRACTOR MUST BE CARRIED OUT IN SUCH A WAY THAT ALL REQUIREMENTS UNDER THE HEALTH AND SAFETY AT WORK ACT ARE SATISFIED.
- ALL WORK IS TO BE CARRIED OUT IN COMPLIANCE WITH THE REQUIREMENTS OF THE STATUTORY AUTHORITIES AND CONSTRUCTION DESIGN AND MANAGEMENT REGULATIONS.
- DRAWING BASE RECEIVED FROM OTHERS. AECOM CANNOT GUARANTEE THEIR ACCURACY. CONTRACTOR TO SATISFY THEMSELVES AS TO THE ACCURACY OF SUCH INFORMATION.

**ISSUE/REVISION**

A	2022-06-13	ETRO REISSUE
-	2021-07-16	FIRST ISSUE
I/R	DATE	DESCRIPTION

**KEY PLAN**

**PROJECT NUMBER**

60636731

**SHEET TITLE**

CORSTORPHINE LTN  
SCHOOLS STREET OVERVIEW  
SHEET 11 OF 14

**SHEET NUMBER**

60636731-SKE-C-SP-CHS-LTN-0012



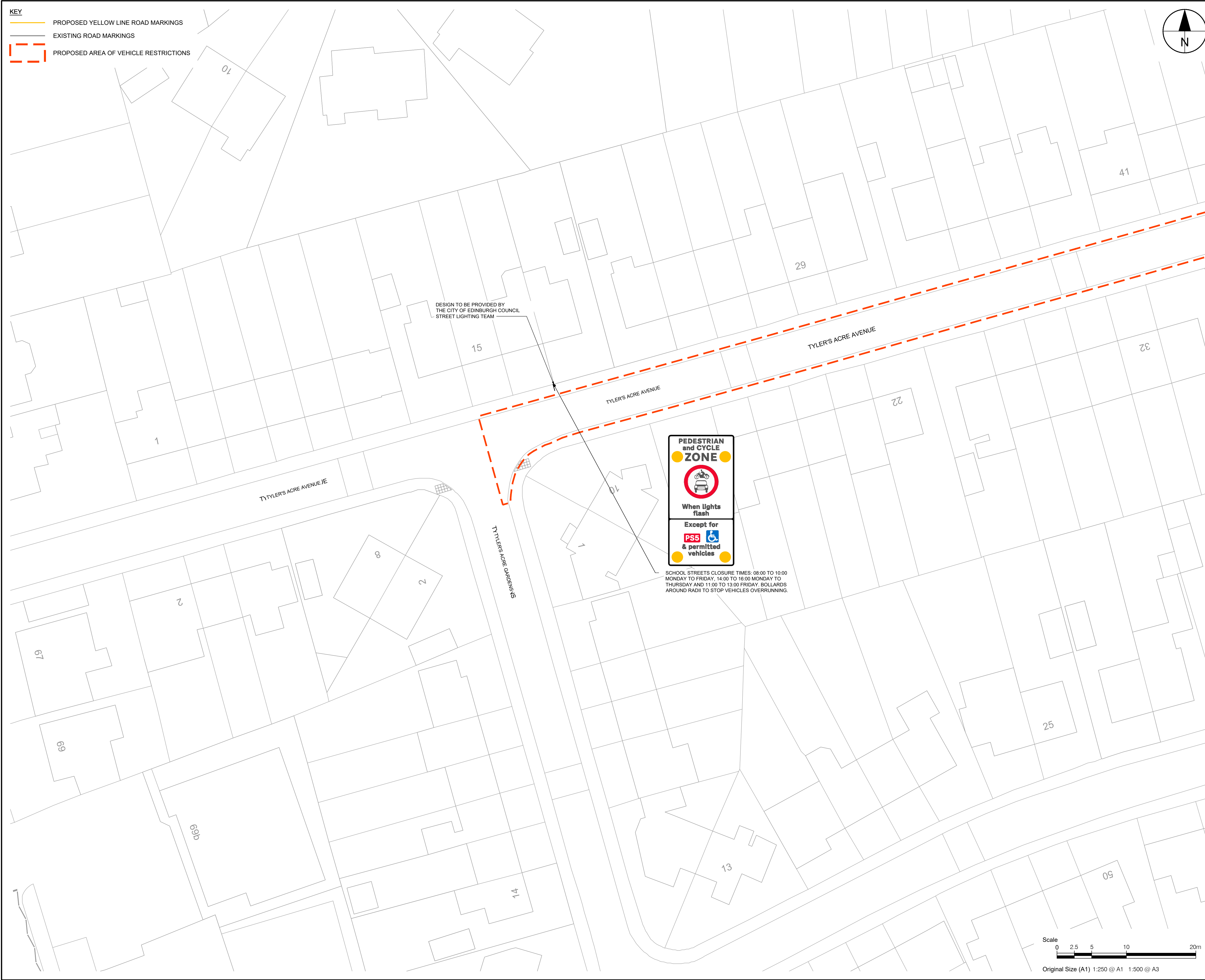

This drawing has been prepared for the use of AECOM's client. It may not be used, modified, reproduced or relied upon by third parties, except as agreed by AECOM or as required by law. AECOM accepts no responsibility, and denies any liability whatsoever, to any party that uses or relies on this drawing without AECOM's express written consent. All measurements must be obtained from the stated dimensions.



PROJECT

CORSTORPHINE CONNECTIONS

CLIENT



CONSULTANT

AECOM  
1 Tanfield  
EDINBURGH, EH3 5DA  
+44 (0) 131 301 8600 tel  
+44 (0) 131 301 8699 fax  
www.aecom.com

NOTES

1. ALL WORKS TO BE EXECUTED IN ACCORDANCE WITH THE SPECIFICATION FOR HIGHWAY WORKS - THE MANUAL OF CONTRACT DOCUMENTS FOR HIGHWAY WORKS, DESIGN MANUAL FOR ROADS AND BRIDGES, TRAFFIC SIGNS MANUAL AND LOCAL COUNCIL GUIDELINES.
2. ALL DIMENSIONS ARE IN METRES UNLESS STATED OTHERWISE. ALL LEVELS ARE IN METRES AND RELATE TO ORDNANCE DATUM.
3. DO NOT SCALE FROM ANY DRAWING. WORK TO FIGURED DIMENSIONS ONLY. ANY DISCREPANCIES IN DIMENSION ARE TO BE REFERRED TO THE DESIGNER BEFORE WORK IS PUT TO HAND.
4. ALL DIMENSIONS AND LEVELS ARE TO BE CHECKED ON SITE BY THE CONTRACTOR PRIOR TO PREPARING ANY WORKING DRAWINGS OR COMMENCING ON SITE.
5. ALL WORKS BY THE CONTRACTOR MUST BE CARRIED OUT IN SUCH A WAY THAT ALL REQUIREMENTS UNDER THE HEALTH AND SAFETY AT WORK ACT ARE SATISFIED.
6. ALL WORK IS TO BE CARRIED OUT IN COMPLIANCE WITH THE REQUIREMENTS OF THE STATUTORY AUTHORITIES AND CONSTRUCTION DESIGN AND MANAGEMENT REGULATIONS.
7. DRAWING BASE RECEIVED FROM OTHERS. AECOM CANNOT GUARANTEE THEIR ACCURACY. CONTRACTOR TO SATISFY THEMSELVES AS TO THE ACCURACY OF SUCH INFORMATION.

ISSUE/REVISION

A	2022-06-13	ETRO REISSUE
-	2021-07-16	FIRST ISSUE
I/R	DATE	DESCRIPTION

KEY PLAN

PROJECT NUMBER

60636731

SHEET TITLE

CORSTORPHINE LTN  
TYLER'S ACRE AVENUE  
SHEET 12 OF 14

SHEET NUMBER

60636731-SKE-C-SP-CHS-LTN-0013



Filename: L:\EGAC\YUKED\4F002\VT\PI\PROJECTS\TRAFFIC - CL+ WEST EDINBURGH ATN\900\_CAD\_GIS\910\_CAD\25-SKETCHES\CORSTORPHINE HIGH STREET  
LTN\60636731-SKE-C-SP-CHS-LTN-0002\00015.DWG  
Last saved by: SWANSONAJ Last Plotted: 2022-06-13

Project Management Initials: Designer: AUS Checked: PM Approved: PM ISO A1 594mm x 841mm

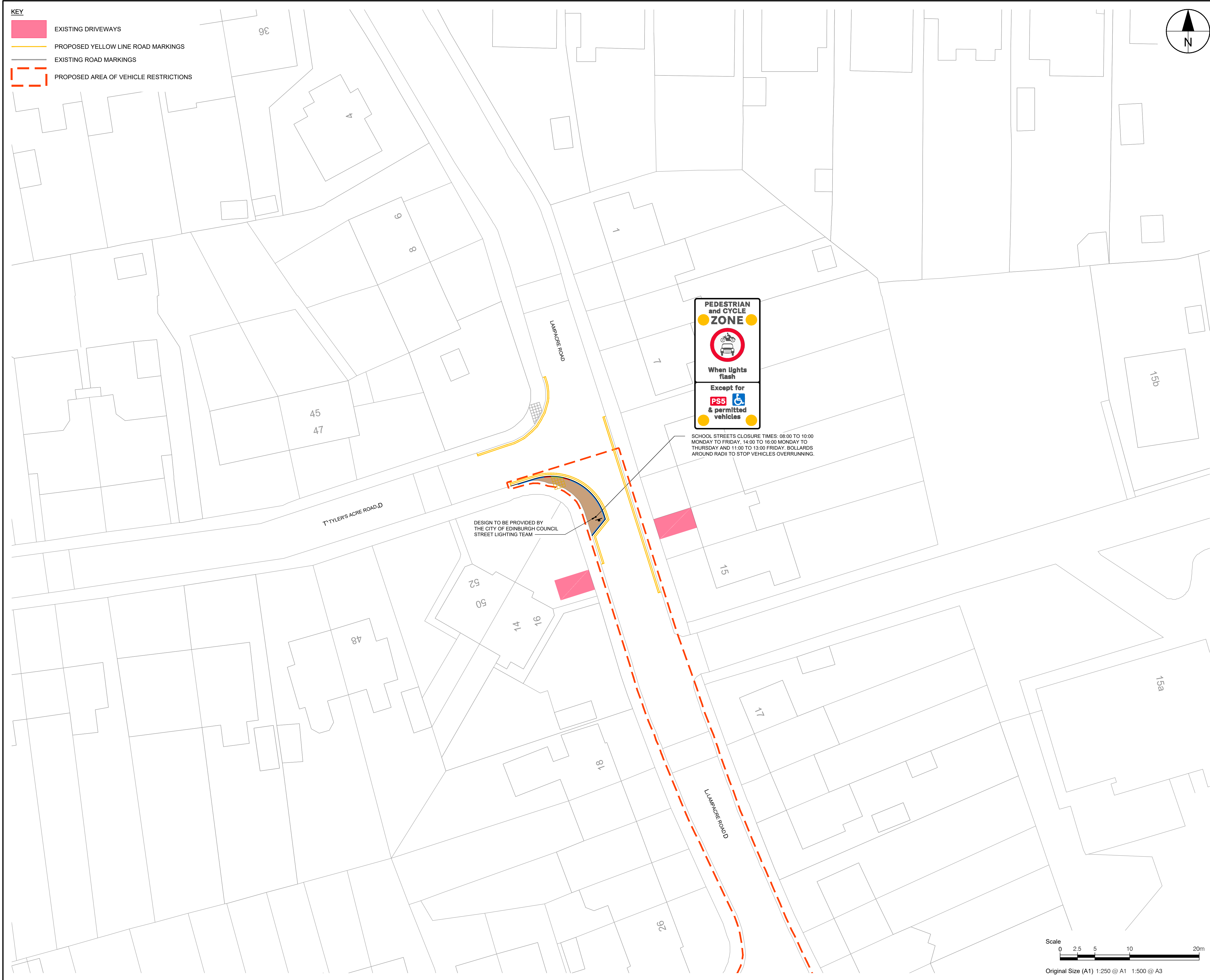

This drawing has been prepared for the use of AECOM's client. It may not be used, modified, reproduced or relied upon by third parties, except as agreed by AECOM or as required by law. AECOM accepts no responsibility, and denies any liability, whatsoever, to any party that uses or relies on this drawing without AECOM's express written consent. Do not scale this document. All measurements must be obtained from the stated dimensions.



PROJECT

CORSTORPHINE  
CONNECTIONS

CLIENT



CONSULTANT

AECOM  
1 Tanfield  
EDINBURGH, EH3 5DA  
+44 (0) 131 301 8600 tel  
+44 (0) 131 301 8699 fax  
www.aecom.com

NOTES

1. ALL WORKS TO BE EXECUTED IN ACCORDANCE WITH THE SPECIFICATION FOR HIGHWAY WORKS - THE MANUAL OF CONTRACT DOCUMENTS FOR HIGHWAY WORKS, DESIGN MANUAL FOR ROADS AND BRIDGES, TRAFFIC SIGNS MANUAL AND LOCAL COUNCIL GUIDELINES.
2. ALL DIMENSIONS ARE IN METRES UNLESS STATED OTHERWISE. ALL LEVELS ARE IN METRES AND RELATE TO ORDNANCE DATUM.
3. DO NOT SCALE FROM ANY DRAWING. WORK TO FIGURED DIMENSIONS ONLY. ANY DISCREPANCIES IN DIMENSION ARE TO BE REFERRED TO THE DESIGNER BEFORE WORK IS PUT TO HAND.
4. ALL DIMENSIONS AND LEVELS ARE TO BE CHECKED ON SITE BY THE CONTRACTOR PRIOR TO PREPARING ANY WORKING DRAWINGS OR COMMENCING ON SITE.
5. ALL WORKS BY THE CONTRACTOR MUST BE CARRIED OUT IN SUCH A WAY THAT ALL REQUIREMENTS UNDER THE HEALTH AND SAFETY AT WORK ACT ARE SATISFIED.
6. ALL WORK IS TO BE CARRIED OUT IN COMPLIANCE WITH THE REQUIREMENTS OF THE STATUTORY AUTHORITIES AND CONSTRUCTION DESIGN AND MANAGEMENT REGULATIONS.
7. DRAWING BASE RECEIVED FROM OTHERS. AECOM CANNOT GUARANTEE THEIR ACCURACY. CONTRACTOR TO SATISFY THEMSELVES AS TO THE ACCURACY OF SUCH INFORMATION.

ISSUE/REVISION

A	2022-06-13	ETRO REISSUE
-	2021-07-16	FIRST ISSUE
I/R	DATE	DESCRIPTION

KEY PLAN

PROJECT NUMBER

60636731

SHEET TITLE

CORSTORPHINE  
LAMPACRE ROAD  
SHEET 13 OF 14

SHEET NUMBER

60636731-SKE-C-SP-CHS-LTN-0014



Filename: L:\EGAC\YUKED\4FP02\VT1P\PROJECTS\TRAFFIC - CL+ WEST EDINBURGH ATN\900\_CAD\_GIS\910\_CAD\25-SKETCHES\CORSTORPHINE HIGH STREET LTN\60636731-SKE-C-SP-CHS-LTN-0002\00015.DWG  
Last saved by: SWANSONAJ Last Printed: 2022-06-13

Project Management Initials: Designer: AUS Checked: PM Approved: PM ISO A1 594mm x 841mm

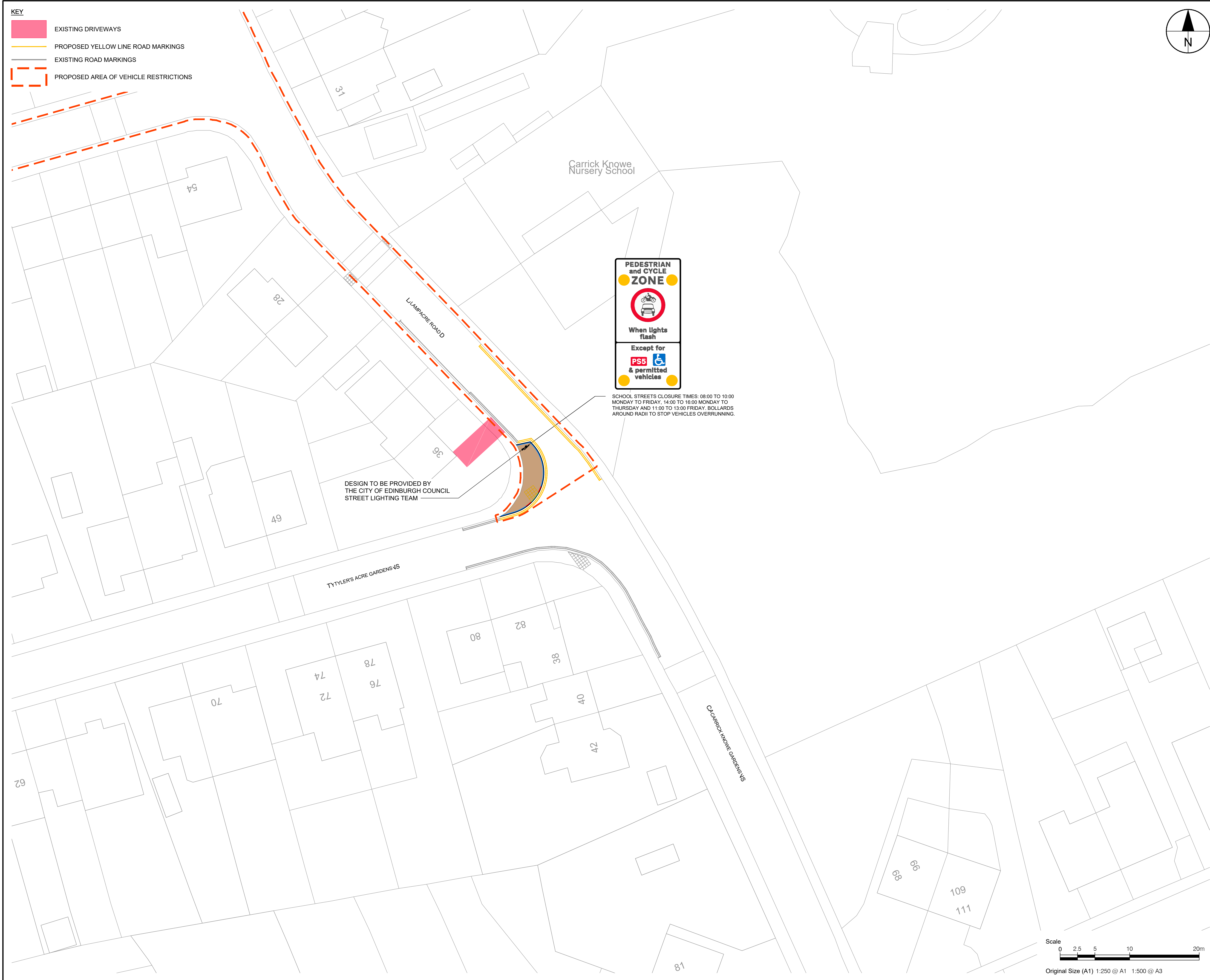

This drawing has been prepared for the use of AECOM's client. It may not be used, modified, reproduced or relied upon by third parties, except as agreed by AECOM or as required by law. AECOM accepts no responsibility, and denies any liability whatsoever, to any party that uses or relies on this drawing without AECOM's express written consent. All measurements must be obtained from the stated dimensions.



PROJECT

CORSTORPHINE CONNECTIONS

CLIENT



CONSULTANT

AECOM  
1 Tanfield  
EDINBURGH, EH3 5DA  
+44 (0) 131 301 8600 tel  
+44 (0) 131 301 8699 fax  
www.aecom.com

NOTES

- ALL WORKS TO BE EXECUTED IN ACCORDANCE WITH THE SPECIFICATION FOR HIGHWAY WORKS - THE MANUAL OF CONTRACT DOCUMENTS FOR HIGHWAY WORKS, DESIGN MANUAL FOR ROADS AND BRIDGES, TRAFFIC SIGNS MANUAL AND LOCAL COUNCIL GUIDELINES.
- ALL DIMENSIONS ARE IN METRES UNLESS STATED OTHERWISE. ALL LEVELS ARE IN METRES AND RELATE TO ORDNANCE DATUM.
- DO NOT SCALE FROM ANY DRAWING. WORK TO FIGURED DIMENSIONS ONLY. ANY DISCREPANCIES IN DIMENSION ARE TO BE REFERRED TO THE DESIGNER BEFORE WORK IS PUT TO HAND.
- ALL DIMENSIONS AND LEVELS ARE TO BE CHECKED ON SITE BY THE CONTRACTOR PRIOR TO PREPARING ANY WORKING DRAWINGS OR COMMENCING ON SITE.
- ALL WORKS BY THE CONTRACTOR MUST BE CARRIED OUT IN SUCH A WAY THAT ALL REQUIREMENTS UNDER THE HEALTH AND SAFETY AT WORK ACT ARE SATISFIED.
- ALL WORK IS TO BE CARRIED OUT IN COMPLIANCE WITH THE REQUIREMENTS OF THE STATUTORY AUTHORITIES AND CONSTRUCTION DESIGN AND MANAGEMENT REGULATIONS.
- DRAWING BASE RECEIVED FROM OTHERS. AECOM CANNOT GUARANTEE THEIR ACCURACY. CONTRACTOR TO SATISFY THEMSELVES AS TO THE ACCURACY OF SUCH INFORMATION.

ISSUE/REVISION

A	2022-06-13	ETRO REISSUE
-	2021-07-16	FIRST ISSUE
I/R	DATE	DESCRIPTION

KEY PLAN

PROJECT NUMBER

60636731

SHEET TITLE

CORSTORPHINE LTN  
CARRICK KNOWE GARDENS  
SHEET 14 OF 14

SHEET NUMBER

60636731-SKE-C-SP-CHS-LTN-0015



# POTENTIAL LAYOUT ALTERATIONS

THE MOST EFFECTIVE WAY TO CONDUCT A TRIAL LTN, UNDER THE ETRO PROCESS, IS TO HAVE THE ETRO SET UP BEFORE THE START OF THE TRIAL TO ALLOW FOR BOTH THE PLANNED LAYOUT AND ANY POTENTIAL ALTERATIONS. THIS ALLOWS FOR QUICKER IMPLEMENTATION OF ANY CHANGES THAT MAY BE REQUIRED DURING THE TRIAL. SUCH CHANGES COULD OCCUR IN RESPONSE TO COMMUNITY ENGAGEMENT OR TRAFFIC MONITORING THAT INDICATES, FOR EXAMPLE, A NEW INTRUSIVE TRAFFIC ROUTE THROUGH THE LTN AREA. THE FOLLOWING SLIDES SET OUT THE POTENTIAL ALTERATIONS THAT COULD BE INTRODUCED, BY NOTICE, IF REQUIRED DURING THE ETRO TRIAL.



Filename: L:\EGAC\YUKED\4FP02\VTPT\PROJECTS\TRAFFIC - CL+ WEST EDINBURGH ATN\900\_CAD\_GIS\910\_CAD\25-SKETCHES\CORSTORPHINE HIGH STREET LTN\60636731-SKE-C-SP-CHS-LTN\00161\00161.DWG  
Last saved by: SWANSONAJ Last Printed: 2022-06-13

Project Management Initials: Designer: AUS Checked: PM Approved: PM ISO A1 994mm x 841mm

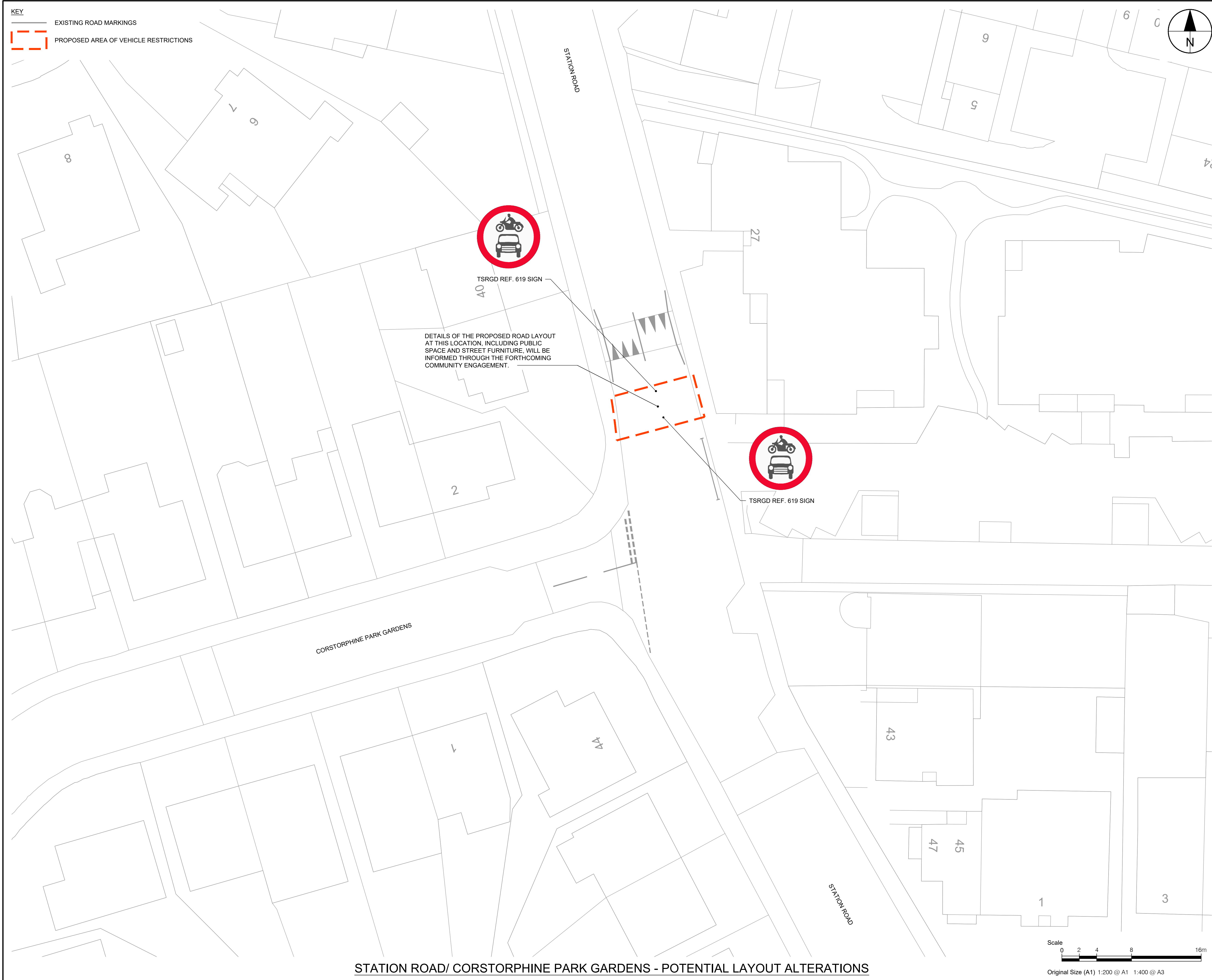

STATION ROAD/ CORSTORPHINE PARK GARDENS - POTENTIAL LAYOUT ALTERATIONS

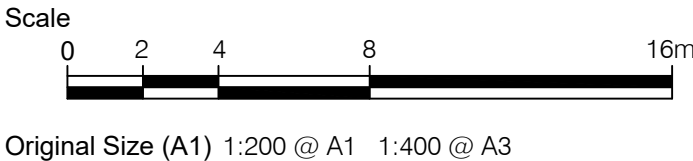

This drawing has been prepared for the use of AECOM's client. It may not be used, modified, reproduced or relied upon by third parties, except as agreed by AECOM or as required by law. AECOM accepts no responsibility, and denies any liability whatsoever, to any party that uses or relies on this drawing without AECOM's express written consent. All measurements must be obtained from the stated dimensions.



PROJECT

CORSTORPHINE CONNECTIONS

CLIENT



CONSULTANT

AECOM  
1 Tanfield  
EDINBURGH, EH3 5DA  
+44 (0) 131 301 8600 tel  
+44 (0) 131 301 8699 fax  
www.aecom.com

NOTES

1. ALL WORKS TO BE EXECUTED IN ACCORDANCE WITH THE SPECIFICATION FOR HIGHWAY WORKS - THE MANUAL OF CONTRACT DOCUMENTS FOR HIGHWAY WORKS, DESIGN MANUAL FOR ROADS AND BRIDGES, TRAFFIC SIGNS MANUAL AND LOCAL COUNCIL GUIDELINES.
2. ALL DIMENSIONS ARE IN METRES UNLESS STATED OTHERWISE. ALL LEVELS ARE IN METRES AND RELATE TO ORDNANCE DATUM.
3. DO NOT SCALE FROM ANY DRAWING. WORK TO FIGURED DIMENSIONS ONLY. ANY DISCREPANCIES IN DIMENSION ARE TO BE REFERRED TO THE DESIGNER BEFORE WORK IS PUT TO HAND.
4. ALL DIMENSIONS AND LEVELS ARE TO BE CHECKED ON SITE BY THE CONTRACTOR PRIOR TO PREPARING ANY WORKING DRAWINGS OR COMMENCING ON SITE.
5. ALL WORKS BY THE CONTRACTOR MUST BE CARRIED OUT IN SUCH A WAY THAT ALL REQUIREMENTS UNDER THE HEALTH AND SAFETY AT WORK ACT ARE SATISFIED.
6. ALL WORK IS TO BE CARRIED OUT IN COMPLIANCE WITH THE REQUIREMENTS OF THE STATUTORY AUTHORITIES AND CONSTRUCTION DESIGN AND MANAGEMENT REGULATIONS.
7. DRAWING BASE RECEIVED FROM OTHERS. AECOM CANNOT GUARANTEE THEIR ACCURACY. CONTRACTOR TO SATISFY THEMSELVES AS TO THE ACCURACY OF SUCH INFORMATION.

ISSUE/REVISION

A	2022-06-13	ETRO REISSUE
-	2021-09-15	FIRST ISSUE
I/R	DATE	DESCRIPTION

KEY PLAN

PROJECT NUMBER

60636731

SHEET TITLE

CORSTORPHINE LTN  
STATION ROAD  
SHEET 1 OF 4

SHEET NUMBER

60636731-SKE-C-SP-CHS-LTN-0016



Filename: L:\EGAC\YUKED\FP02\VT1P\PROJECTS\TRAFFIC - CL+ WEST EDINBURGH ATN\900\_CAD\_GIS\910\_CAD\25-SKETCHES\CORSTORPHINE HIGH STREET  
LTN\60636731-SKE-C-SP-CHS-LTN\00161\0019.DWG  
Last saved by: SWANSONAJ Last Plotted: 2022-06-13

ISO A1 994mm x 841mm  
Approved: PM  
Checked: PM  
Designer: AUS  
Project Management Initials:

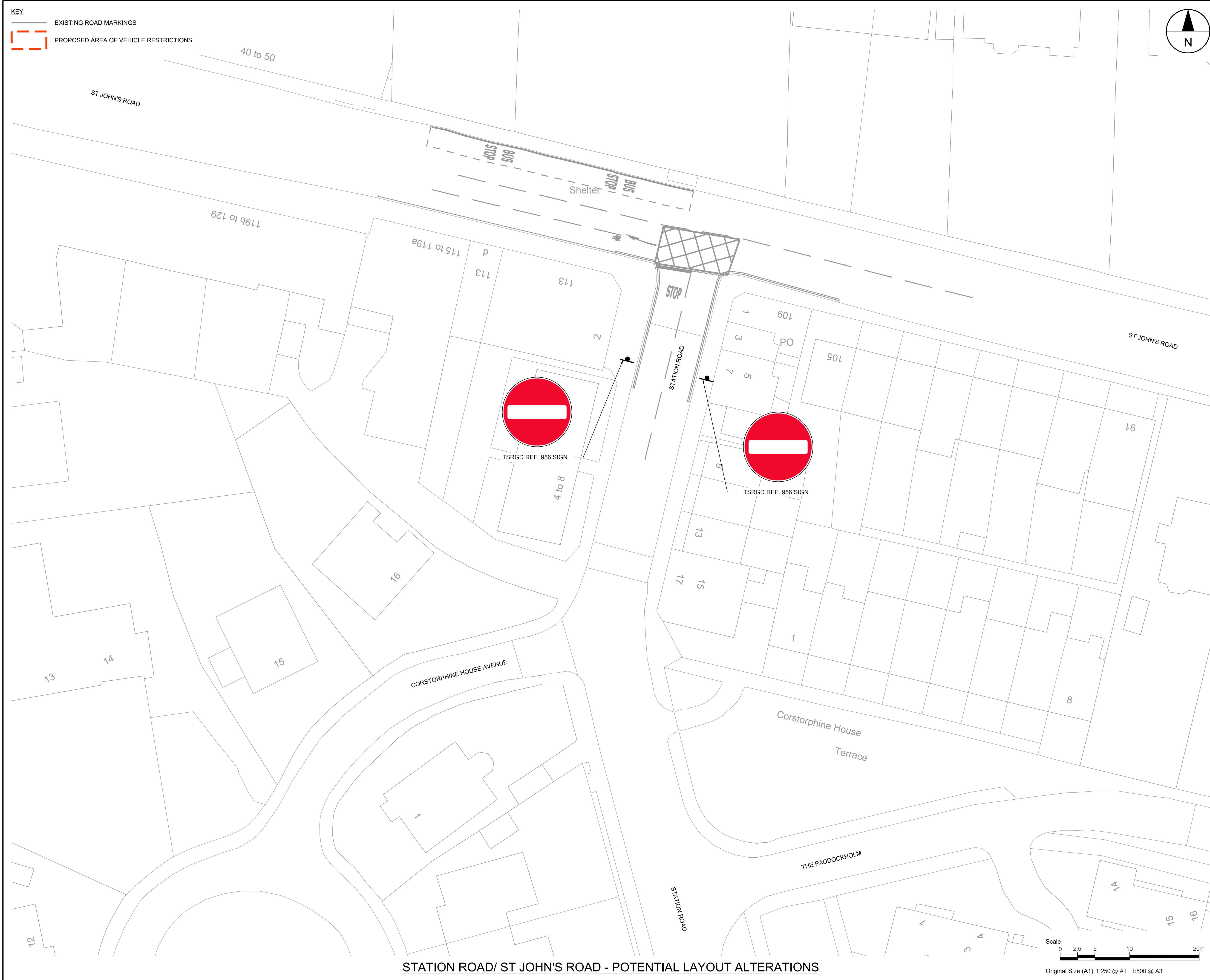



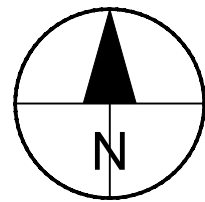
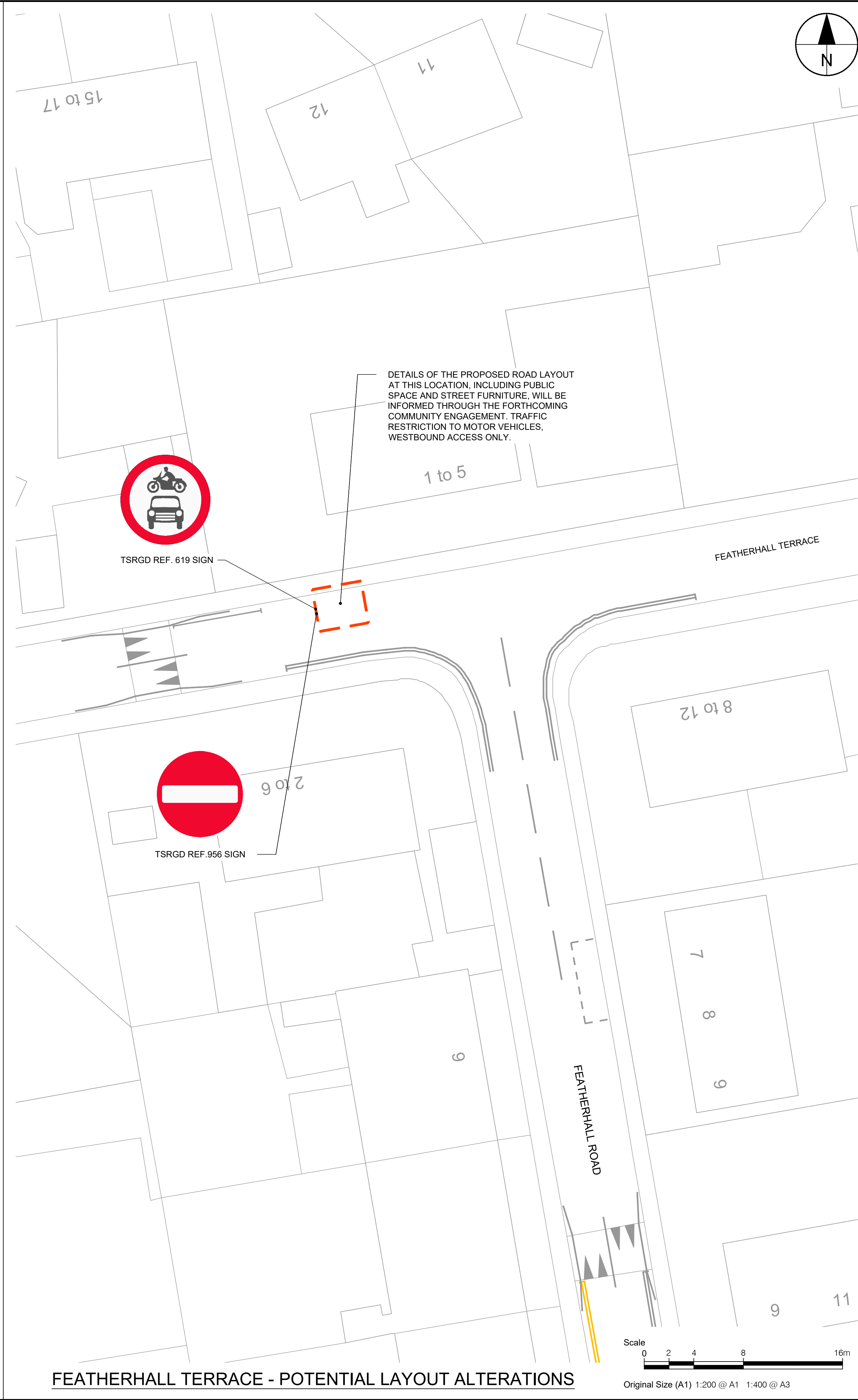
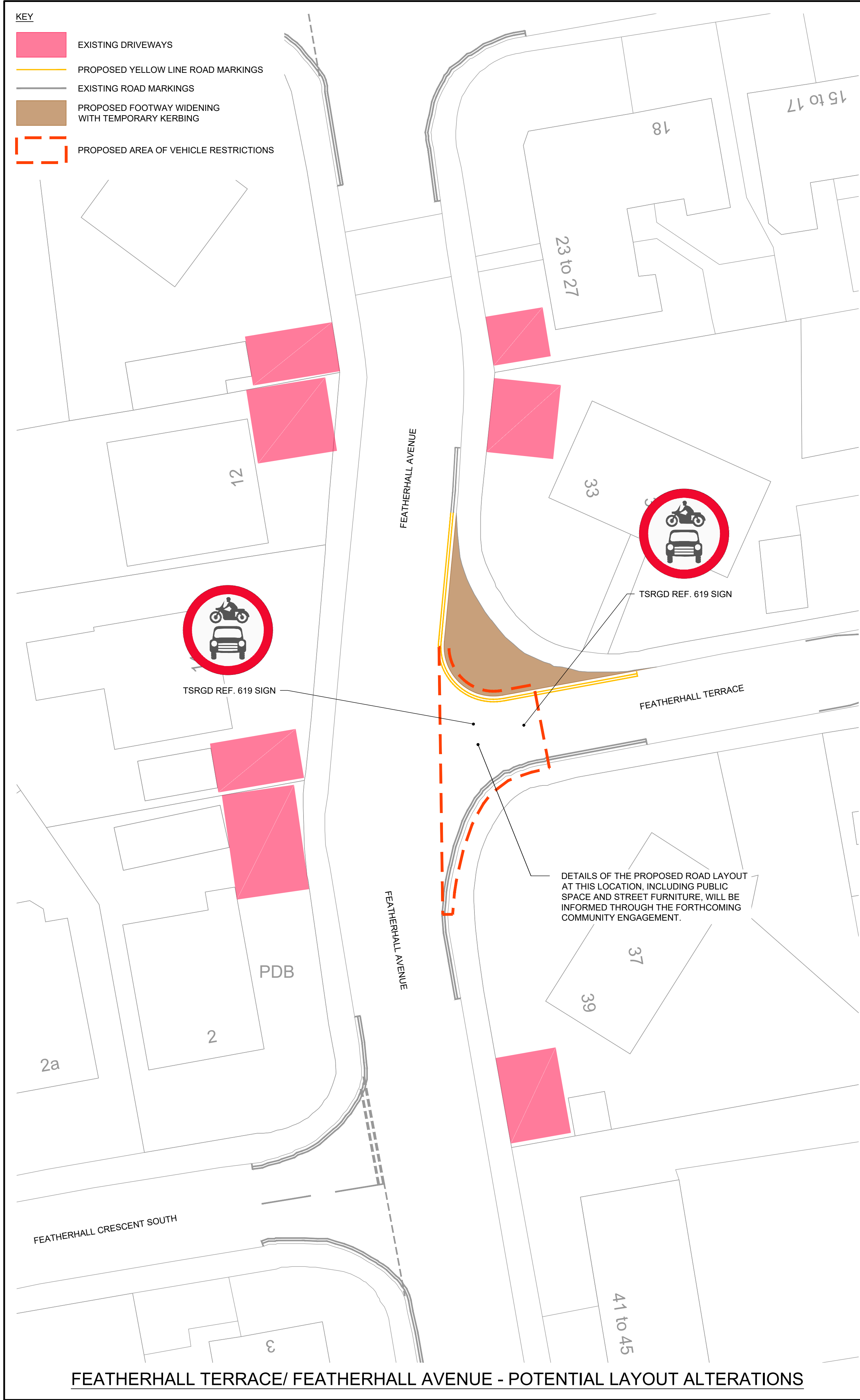

This drawing has been prepared for the use of AECOM's client. It may not be used, modified, reproduced or relied upon by third parties, except as agreed by AECOM or as required by law. AECOM accepts no responsibility, and denies any liability whatsoever, to any party that uses or relies on this drawing without AECOM's express written consent. Do not scale this document. All measurements must be obtained from the stated dimensions.

**AECOM**

PROJECT

CORSTORPHINE  
CONNECTIONS

CLIENT

• **EDINBURGH** •  
THE CITY OF EDINBURGH COUNCIL

CONSULTANT

AECOM  
1 Tanfield  
EDINBURGH, EH3 5DA  
+44 (0) 131 301 8600 tel  
+44 (0) 131 301 8699 fax  
www.aecom.com

NOTES

- ALL WORKS TO BE EXECUTED IN ACCORDANCE WITH THE SPECIFICATION FOR HIGHWAY WORKS - THE MANUAL OF CONTRACT DOCUMENTS FOR HIGHWAY WORKS, DESIGN MANUAL FOR ROADS AND BRIDGES, TRAFFIC SIGNS MANUAL AND LOCAL COUNCIL GUIDELINES.
- ALL DIMENSIONS ARE IN METRES UNLESS STATED OTHERWISE. ALL LEVELS ARE IN METRES AND RELATE TO ORDNANCE DATUM.
- DO NOT SCALE FROM ANY DRAWING. WORK TO FIGURED DIMENSIONS ONLY. ANY DISCREPANCIES IN DIMENSION ARE TO BE REFERRED TO THE DESIGNER BEFORE WORK IS PUT TO HAND.
- ALL DIMENSIONS AND LEVELS ARE TO BE CHECKED ON SITE BY THE CONTRACTOR PRIOR TO PREPARING ANY WORKING DRAWINGS OR COMMENCING ON SITE.
- ALL WORKS BY THE CONTRACTOR MUST BE CARRIED OUT IN SUCH A WAY THAT ALL REQUIREMENTS UNDER THE HEALTH AND SAFETY AT WORK ACT ARE SATISFIED.
- ALL WORK IS TO BE CARRIED OUT IN COMPLIANCE WITH THE REQUIREMENTS OF THE STATUTORY AUTHORITIES AND CONSTRUCTION DESIGN AND MANAGEMENT REGULATIONS.
- DRAWING BASE RECEIVED FROM OTHERS. AECOM CANNOT GUARANTEE THEIR ACCURACY. CONTRACTOR TO SATISFY THEMSELVES AS TO THE ACCURACY OF SUCH INFORMATION.

ISSUE/REVISION

A	2022-06-13	ETRO REISSUE
-	2021-07-16	FIRST ISSUE
I/R	DATE	DESCRIPTION

KEY PLAN

PROJECT NUMBER

60636731

SHEET TITLE

CORSTORPHINE LTN  
FEATHERHALL TERRACE  
SHEET 3 OF 4

SHEET NUMBER

60636731-SKE-C-SP-CHS-LTN-0018



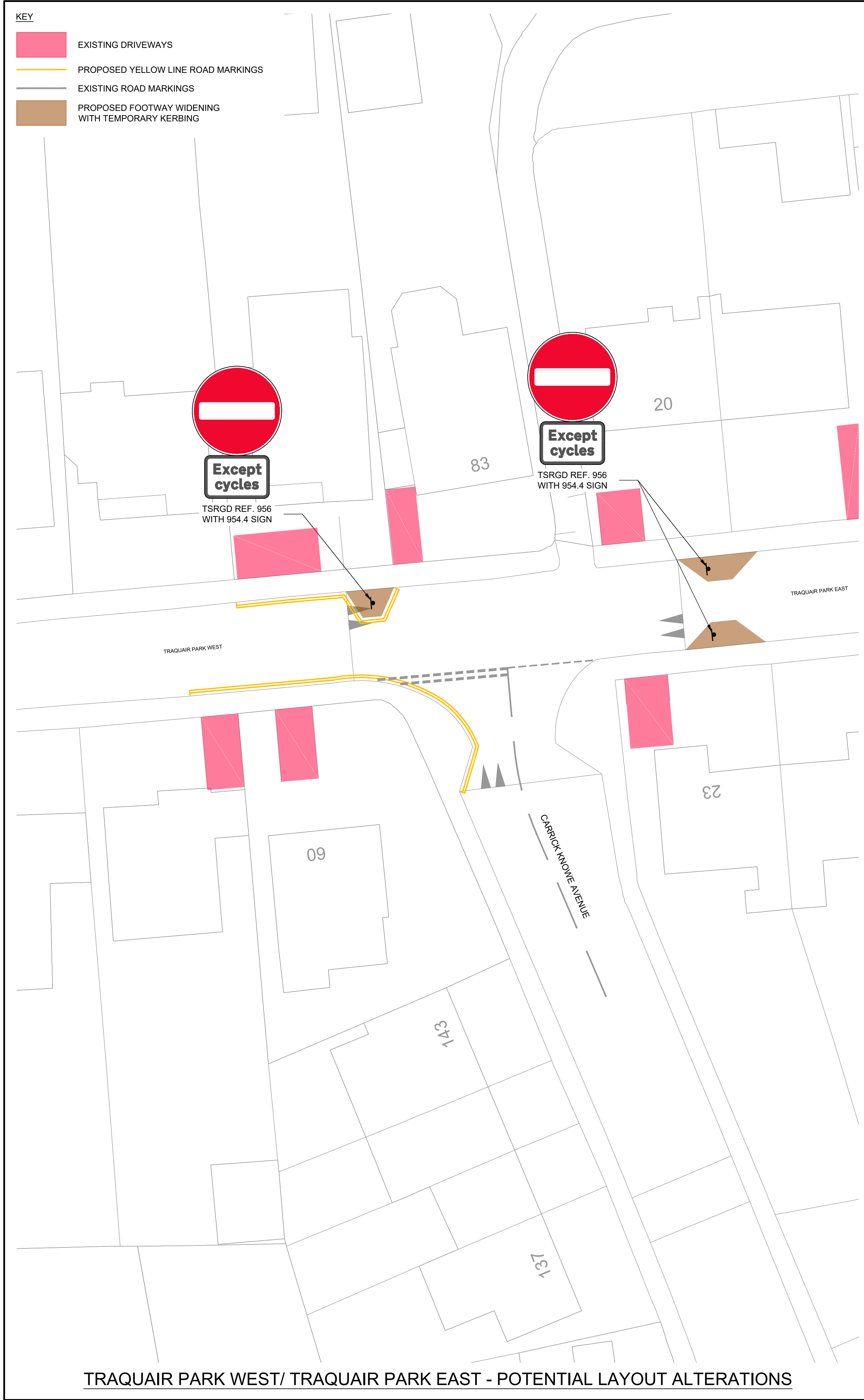

TRAQUAIR PARK WEST/ TRAQUAIR PARK EAST - POTENTIAL LAYOUT ALTERATIONS

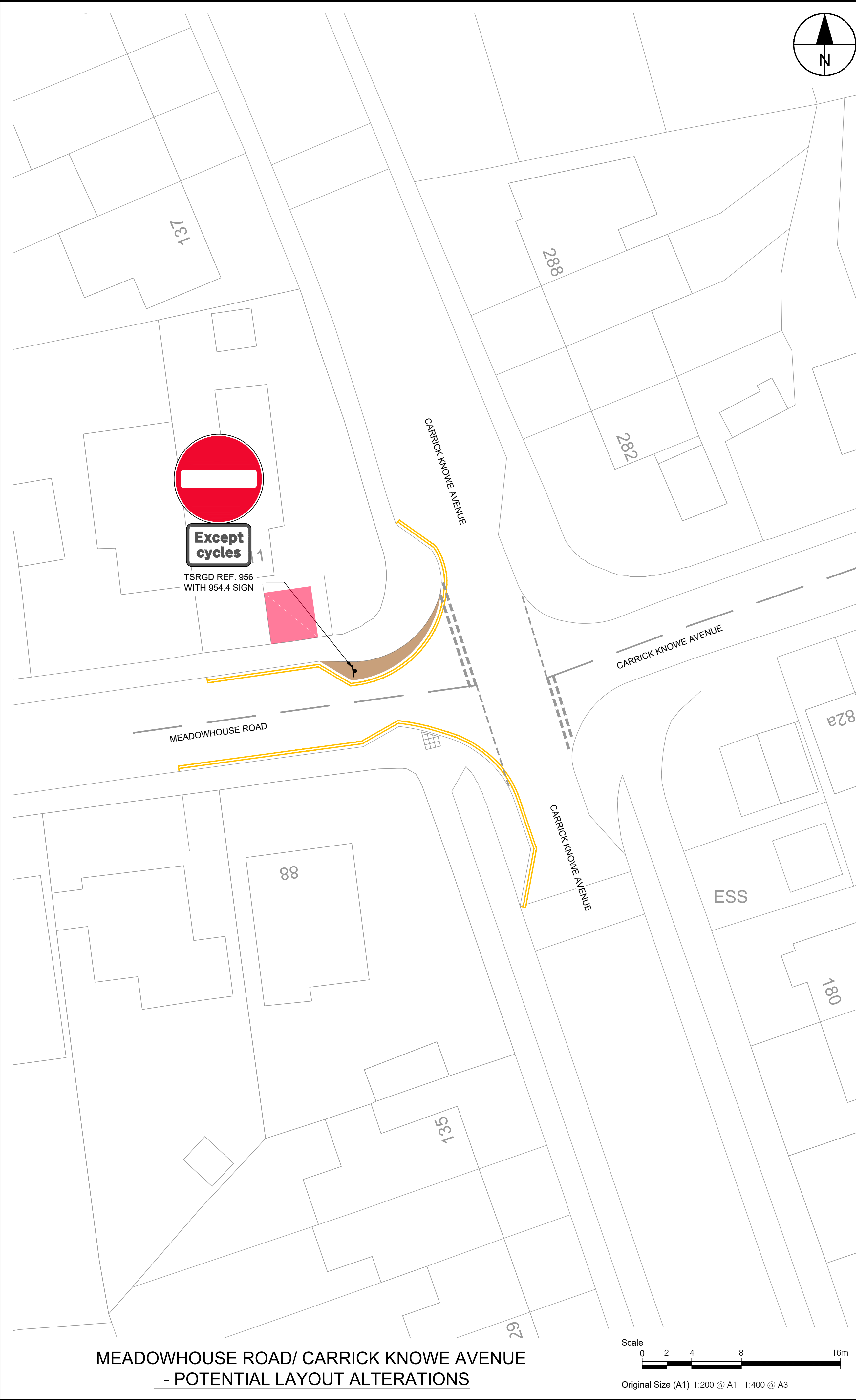

MEADOWHOUSE ROAD/ CARRICK KNOWE AVENUE  
- POTENTIAL LAYOUT ALTERATIONS

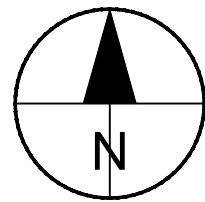
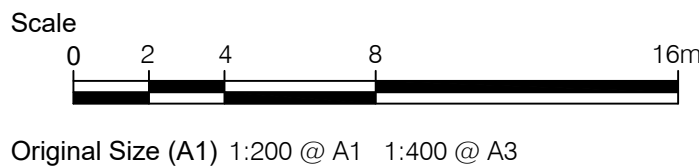

This drawing has been prepared for the use of AECOM's client. It may not be used, modified, reproduced or relied upon by third parties, except as agreed by AECOM or as required by law. AECOM accepts no responsibility, and denies any liability whatsoever, to any party that uses or relies on this drawing without AECOM's express written consent. All measurements must be obtained from the stated dimensions.

**AECOM**

PROJECT

CORSTORPHINE  
CONNECTIONS

CLIENT

**EDINBURGH**  
THE CITY OF EDINBURGH COUNCIL

CONSULTANT

AECOM  
1 Tanfield  
EDINBURGH, EH3 5DA  
+44 (0) 131 301 8600 tel  
+44 (0) 131 301 8699 fax  
www.aecom.com

NOTES

1. ALL WORKS TO BE EXECUTED IN ACCORDANCE WITH THE SPECIFICATION FOR HIGHWAY WORKS - THE MANUAL OF CONTRACT DOCUMENTS FOR HIGHWAY WORKS, DESIGN MANUAL FOR ROADS AND BRIDGES, TRAFFIC SIGNS MANUAL AND LOCAL COUNCIL GUIDELINES.
2. ALL DIMENSIONS ARE IN METRES UNLESS STATED OTHERWISE. ALL LEVELS ARE IN METRES AND RELATE TO ORDNANCE DATUM.
3. DO NOT SCALE FROM ANY DRAWING. WORK TO FIGURED DIMENSIONS ONLY. ANY DISCREPANCIES IN DIMENSION ARE TO BE REFERRED TO THE DESIGNER BEFORE WORK IS PUT TO HAND.
4. ALL DIMENSIONS AND LEVELS ARE TO BE CHECKED ON SITE BY THE CONTRACTOR PRIOR TO PREPARING ANY WORKING DRAWINGS OR COMMENCING ON SITE.
5. ALL WORKS BY THE CONTRACTOR MUST BE CARRIED OUT IN SUCH A WAY THAT ALL REQUIREMENTS UNDER THE HEALTH AND SAFETY AT WORK ACT ARE SATISFIED.
6. ALL WORK IS TO BE CARRIED OUT IN COMPLIANCE WITH THE REQUIREMENTS OF THE STATUTORY AUTHORITIES AND CONSTRUCTION DESIGN AND MANAGEMENT REGULATIONS.
7. DRAWING BASE RECEIVED FROM OTHERS. AECOM CANNOT GUARANTEE THEIR ACCURACY. CONTRACTOR TO SATISFY THEMSELVES AS TO THE ACCURACY OF SUCH INFORMATION.

ISSUE/REVISION

A	2022-06-13	ETRO REISSUE
-	2021-07-16	FIRST ISSUE
I/R	DATE	DESCRIPTION

KEY PLAN

PROJECT NUMBER

60636731

SHEET TITLE

CORSTORPHINE LTN  
FEATHERHALL TERRACE  
SHEET 4 OF 4

SHEET NUMBER

60636731-SKE-C-SP-CHS-LTN-0019